code of federal regulations

LSA

List of CFR Sections Affected

July 1994

United States
Government
Printing Office
SUPERINTENDENT
OF DOCUMENTS
Washington, DC 20402

OFFICIAL BUSINESS
Penalty for private use, $300

SECOND CLASS NEWSPAPER

Postage and Fees Paid
U.S. Government Printing Office
(ISSN 0097-6326)

**********3-DIGIT 481

A FR UMISE346U DEC 94 R
UMI SERIALS ACQUISITIONS
300 N ZEEB RD
PO BOX 1346
ANN ARBOR MI 48106
201

code of federal regulations

LSA

List of CFR Sections Affected

July 1994

Title 1-16
Changes January 3, 1994
through July 29, 1994

Title 17-27
Changes April 1, 1994
through July 29, 1994

Title 28-41
Changes July 1, 1994
through July 29, 1994

Title 42-50
Changes October 1, 1993
through July 29, 1994

LSA—LIST OF CFR SECTIONS AFFECTED

The LSA (List of CFR Sections Affected) is a monthly publication designed to lead users of the Code of Federal Regulations (CFR) to amendatory actions published in the Federal Register (FR). It should be shelved with current CFR volumes. Entries are by CFR title, chapter, part, and section. Proposed rules are listed at the end of appropriate titles.

HOW TO USE THIS FINDING AID

The CFR is revised annually according to the following schedule:

Titles 1–16—as of Jan. 1
17–27—as of April 1
28–41—as of July 1
42–50—as of Oct. 1

To bring these regulations up to date, consult the most recent LSA for any changes, additions, or removals published after the revision date of the volume you are using. Then check the CUMULATIVE LIST OF PARTS AFFECTED appearing in the Reader Aids of the latest Federal Register for less detailed but timely changes published after the final date included in this publication.

The page numbers listed to the right of each LSA entry indicate where the specific amendments begin in the Federal Register. **Boldface** page numbers under a particular title indicate that the page numbers span 2 years. **Boldface** is used to distinguish the previous year from the current year.

Cite a page reference from this publication using the volume number (i.e. 59 FR for 1994) and the page number. Example: 24727 cite as 59 FR 24727. For your convenience, the volume number has been included in the Table of Federal Register Issue Pages and Dates.

ISSUES TO BE SAVED

There is no single annual issue of the LSA. Four ANNUAL ISSUES must be saved; the DECEMBER issue is the ANNUAL for Titles 1–16; the MARCH issue is the ANNUAL for Titles 17–27; the JUNE issue is the ANNUAL for Titles 28–41; the SEPTEMBER issue is the ANNUAL for Titles 42–50. ANNUAL ISSUES to be saved are clearly designated on the cover.

PARALLEL TABLE OF AUTHORITIES AND RULES

Following Title 50 is an update to Table I—Parallel Table of Authorities and Rules found in the CFR Index and Finding Aids. This table contains authority citations added to or removed from Table I as a result of documents published in the Federal Register since January 1, 1994.

TABLE OF FEDERAL REGISTER ISSUE PAGES AND DATES

A table is included at the end of this publication which identifies the volume number, the inclusive page numbers, and the corresponding Federal Register issue dates for the period covered.

INDEXES

An INDEX to the daily Federal Register is published monthly and is cumulated for 12 months. A separate volume, the CFR Index and Finding Aids to the entire Code of Federal Regulations, is revised as of January 1 each year.

INQUIRIES AND SUGGESTIONS

Brian Swidal was Chief Editor of the LSA. The LSA was prepared under the direction of Richard L. Claypoole, assisted by Laurice Clark, Ken Payne and Rob Sheehan. INQUIRIES, telephone 202–523–5227.

SUGGESTIONS concerning this and other publications of the Office are welcomed. Please send your suggestions to Martha L. Girard, Director, Office of the Federal Register, National Archives and Records Administration, Washington, DC 20408.

CHECKLIST OF CFR VOLUMES FOR THIS MONTH

(Comprising a Complete CFR Set)

Title	Stock Number	Price	Revision Date
1, 2 (2 Reserved)	(869–022–00001–2)	$ 5.00	Jan. 1, 1994
3 (1993 Compilation and Parts 100 and 101)	(869–022–00002–1)	33.00	[1] Jan. 1, 1994
4	(869–022–00003–9)	5.50	Jan. 1, 1994
5 Parts:.			
1–699	(869–022–00004–7)	22.00	Jan. 1, 1994
700–1199	(869–022–00005–5)	19.00	Jan. 1, 1994
1200–End, 6 (6 Reserved)	(869–022–00006–3)	23.00	Jan. 1, 1994
7 Parts:.			
0–26	(869–022–00007–1)	21.00	Jan. 1, 1994
27–45	(869–022–00008–0)	14.00	Jan. 1, 1994
46–51	(869–022–00009–8)	20.00	[6] Jan. 1, 1993
52	(869–022–00010–1)	30.00	Jan. 1, 1994
53–209	(869–022–00011–0)	23.00	Jan. 1, 1994
210–299	(869–022–00012–8)	32.00	Jan. 1, 1994
300–399	(869–022–00013–6)	16.00	Jan. 1, 1994
400–699	(869–022–00014–4)	18.00	Jan. 1, 1994
700–899	(869–022–00015–2)	22.00	Jan. 1, 1994
900–999	(869–022–00016–1)	34.00	Jan. 1, 1994
1000–1059	(869–022–00017–9)	23.00	Jan. 1, 1994
1060–1119	(869–022–00018–7)	15.00	Jan. 1, 1994
1120–1199	(869–022–00019–5)	12.00	Jan. 1, 1994
1200–1499	(869–022–00020–9)	30.00	Jan. 1, 1994
1500–1899	(869–022–00021–7)	30.00	Jan. 1, 1994
1900–1939	(869–022–00022–5)	15.00	Jan. 1, 1994
1940–1949	(869–022–00023–3)	30.00	Jan. 1, 1994
1950–1999	(869–022–00024–1)	35.00	Jan. 1, 1994
2000–End	(869–022–00025–0)	14.00	Jan. 1, 1994
8	(869–022–00026–8)	22.00	Jan. 1, 1994
9 Parts:.			
1–199	(869–022–00027–6)	29.00	Jan. 1, 1994
200–End	(869–022–00028–4)	23.00	Jan. 1, 1994
10 Parts:.			
0–50	(869–022–00029–2)	29.00	Jan. 1, 1994
51–199	(869–022–00030–6)	30.00	Jan. 1, 1994
200–399	(869–022–00031–4)	15.00	[6] Jan. 1, 1994
400–499	(869–022–00032–2)	21.00	Jan. 1, 1994
500–End	(869–022–00033–1)	37.00	Jan. 1, 1994
11	(869–022–00034–9)	14.00	Jan. 1, 1994
12 Parts:.			
1–199	(869–022–00035–7)	12.00	Jan. 1, 1994
200–219	(869–022–00036–5)	16.00	Jan. 1, 1994
220–299	(869–022–00037–3)	28.00	Jan. 1, 1994
300–499	(869–022–00038–1)	22.00	Jan. 1, 1994
500–599	(869–022–00039–0)	20.00	Jan. 1, 1994
600–End	(869–022–00040–3)	32.00	Jan. 1, 1994
13	(869–022–00041–1)	30.00	Jan. 1, 1994
14 Parts:.			
1–59	(869–022–00042–0)	32.00	Jan. 1, 1994
60–139	(869–022–00043–8)	26.00	Jan. 1, 1994

See footnotes at end of table.

CHECKLIST OF CFR VOLUMES FOR THIS MONTH—Continued

(Comprising a Complete CFR Set)

Title	Stock Number	Price	Revision Date
140–199	(869–022–00044–6)	13.00	Jan. 1, 1994
200–1199	(869–022–00045–4)	23.00	Jan. 1, 1994
1200–End	(869–022–00046–2)	16.00	Jan. 1, 1994
15 Parts:.			
0–299	(869–022–00047–1)	15.00	Jan. 1, 1994
300–799	(869–022–00048–9)	26.00	Jan. 1, 1994
800–End	(869–022–00049–7)	23.00	Jan. 1, 1994
16 Parts:.			
0–149	(869–022–00050–1)	6.50	Jan. 1, 1994
150–999	(869–022–00051–9)	18.00	Jan. 1, 1994
1000–End	(869–022–00052–7)	25.00	Jan. 1, 1994
17 Parts:.			
1–199	(869–022–00054–3)	20.00	Apr. 1, 1994
200–239	(869–019–00055–1)	23.00	Apr. 1, 1993
240–End	(869–022–00056–0)	30.00	Apr. 1, 1994
18 Parts:.			
1–149	(869–022–00057–8)	16.00	Apr. 1, 1994
150–279	(869–022–00058–6)	19.00	Apr. 1, 1994
280–399	(869–022–00059–4)	13.00	Apr. 1, 1993
400–End	(869–022–00060–8)	11.00	Apr. 1, 1994
19 Parts:.			
1–199	(869–019–00061–5)	35.00	Apr. 1, 1993
200–End	(869–022–00062–4)	12.00	Apr. 1, 1994
20 Parts:.			
1–399	(869–022–00063–2)	20.00	Apr. 1, 1994
400–499	(869–019–00064–0)	31.00	Apr. 1, 1993
500–End	(869–022–00065–9)	31.00	Apr. 1, 1994
21 Parts:.			
1–99	(869–022–00066–7)	16.00	Apr. 1, 1994
100–169	(869–022–00067–5)	21.00	Apr. 1, 1994
170–199	(869–022–00068–3)	21.00	Apr. 1, 1994
200–299	(869–022–00069–1)	7.00	Apr. 1, 1994
300–499	(869–022–00070–5)	36.00	Apr. 1, 1994
500–599	(869–022–00071–3)	16.00	Apr. 1, 1994
600–799	(869–022–00072–1)	8.50	Apr. 1, 1994
800–1299	(869–022–00073–0)	22.00	Apr. 1, 1994
1300–End	(869–022–00074–8)	13.00	Apr. 1, 1994
22 Parts:.			
1–299	(869–022–00075–6)	32.00	Apr. 1, 1994
300–End	(869–022–00076–4)	23.00	Apr. 1, 1994
23	(869–019–00077–1)	21.00	Apr. 1, 1993
24 Parts:.			
0–199	(869–022–00078–1)	36.00	Apr. 1, 1994
200–499	(869–019–00079–8)	36.00	Apr. 1, 1993
500–699	(869–022–00080–2)	20.00	Apr. 1, 1994
700–1699	(869–022–00081–0)	39.00	Apr. 1, 1994
1700–End	(869–022–00082–9)	17.00	Apr. 1, 1994
25	(869–022–00083–7)	32.00	Apr. 1, 1994
26 Parts:.			
§§ 1.0-1–1.60	(869–019–00084–4)	21.00	Apr. 1, 1993
§§ 1.61–1.169	(869–019–00085–2)	37.00	Apr. 1, 1993

See footnotes at end of table.

CHECKLIST OF CFR VOLUMES FOR THIS MONTH—Continued

(Comprising a Complete CFR Set)

Title	Stock Number	Price	Revision Date
§§ 1.170–1.300	(869–019–00086–1)	23.00	Apr. 1, 1993
§§ 1.301–1.400	(869–022–00087–0)	17.00	Apr. 1, 1994
§§ 1.401–1.440	(869–019–00088–7)	31.00	Apr. 1, 1993
§§ 1.441–1.500	(869–022–00089–6)	22.00	Apr. 1, 1994
§§ 1.501–1.640	(869–022–00090–0)	21.00	Apr. 1, 1994
§§ 1.641–1.850	(869–022–00091–8)	24.00	Apr. 1, 1994
§§ 1.851–1.907	(869–017–00092–5)	27.00	Apr. 1, 1993
§§ 1.908–1.1000	(869–022–00093–4)	27.00	Apr. 1, 1994
§§ 1.1001–1.1400	(869–022–00094–2)	24.00	Apr. 1, 1994
§§ 1.1401–End	(867–022–00095–1)	32.00	Apr. 1, 1994
2–29	(869–022–00096–9)	24.00	Apr. 1, 1994
30–39	(869–022–00097–7)	18.00	Apr. 1, 1994
40–49	(869–019–00098–4)	13.00	Apr. 1, 1993
50–299	(869–022–00099–3)	14.00	Apr. 1, 1994
300–499	(869–022–00100–1)	24.00	Apr. 1, 1994
500–599	(869–022–00101–9)	6.00	Apr. 1, 1994
600–End	(869–022–00102–7)	8.00	Apr. 1, 1994
27 Parts:.			
1–199	(869–019–00103–4)	37.00	Apr. 1, 1993
200–End	(869–022–00104–3)	13.00	Apr. 1, 1994
28 Parts:.			
0–42	(869–019–00105–1)	27.00	July 1, 1993
43–End	(869–019–00106–9)	21.00	July 1, 1993
29 Parts:.			
0–99	(869–019–00107–7)	21.00	July 1, 1993
100–499	(869–019–00108–5)	9.50	July 1, 1993
500–899	(869–019–00109–3)	36.00	July 1, 1993
900–1899	(869–019–00110–7)	17.00	July 1, 1993
1900–1910 (§§ 1901.1 to 1910.999)	(869–019–00111–5)	31.00	July 1, 1993
1910 (§§ 1910.1000 to end)	(869–019–00112–3)	21.00	July 1, 1993
1911–1925	(869–019–00113–1)	22.00	July 1, 1993
1926	(869–019–00114–0)	33.00	July 1, 1993
1927–End	(869–019–00115–8)	36.00	July 1, 1993
30 Parts:.			
1–199	(869–019–00116–6)	27.00	July 1, 1993
200–699	(869–019–00117–4)	20.00	July 1, 1993
700–End	(869–019–00118–2)	27.00	July 1, 1993
31 Parts:.			
0–199	(869–019–00119–1)	18.00	July 1, 1993
200–End	(869–019–00120–4)	29.00	July 1, 1993
32 Parts:.			
1–39, Vol. I		15.00	[2] July 1, 1984
1–39, Vol. II		19.00	[2] July 1, 1984
1–39, Vol. III		18.00	[2] July 1, 1984
1–190	(869–019–00121–2)	30.00	July 1, 1993
191–399	(869–019–00122–1)	36.00	July 1, 1993
400–629	(869–019–00123–9)	26.00	July 1, 1993
630–699	(869–019–00124–7)	14.00	[5] July 1, 1993
700–799	(869–019–00125–5)	21.00	July 1, 1993
800–End	(869–019–00126–3)	22.00	July 1, 1993
33 Parts:.			

See footnotes at end of table.

CHECKLIST OF CFR VOLUMES FOR THIS MONTH—Continued

(Comprising a Complete CFR Set)

Title	Stock Number	Price	Revision Date
1–124	(869–019–00127–1)	20.00	July 1, 1993
125–199	(869–019–00128–0)	25.00	July 1, 1993
200–End	(869–019–00129–8)	24.00	July 1, 1993
34 Parts:.			
1–299	(869–019–00130–1)	27.00	July 1, 1993
300–399	(869–019–00131–0)	20.00	July 1, 1993
400–End	(869–019–00132–8)	37.00	July 1, 1993
35	(867–019–00133–6)	12.00	July 1, 1993
36 Parts:.			
1–199	(869–019–00134–4)	16.00	July 1, 1993
200–End	(869–019–00135–2)	35.00	July 1, 1993
37	(869–019–00136–1)	20.00	July 1, 1993
38 Parts:.			
0–17	(869–019–00137–9)	30.00	July 1, 1993
18–End	(869–019–00138–7)	30.00	July 1, 1993
39	(869–019–00139–5)	17.00	July 1, 1993
40 Parts:.			
1–51	(869–019–00140–9)	39.00	July 1, 1993
52	(869–019–00141–7)	37.00	July 1, 1993
53–59	(869–019–00142–5)	11.00	July 1, 1993
60	(869–019–00143–3)	35.00	July 1, 1993
61–80	(869–019–00144–1)	29.00	July 1, 1993
81–85	(869–019–00145–0)	21.00	July 1, 1993
86–99	(869–019–00146–8)	39.00	July 1, 1993
100–149	(869–019–00147–6)	36.00	July 1, 1993
150–189	(869–019–00148–4)	24.00	July 1, 1993
190–259	(869–019–00149–2)	17.00	July 1, 1993
260–299	(869–019–00150–6)	39.00	July 1, 1993
300–399	(869–019–00151–4)	18.00	July 1, 1993
400–424	(869–019–00152–2)	27.00	July 1, 1993
425–699	(869–019–00153–1)	28.00	July 1, 1993
700–789	(869–019–00154–9)	26.00	July 1, 1993
790–End	(869–019–00155–7)	26.00	July 1, 1993
41 Chapters:.			
1, 1–1 to 1–10		13.00	[3] July 1, 1984
1, 1–11 to Appendix, 2 (2 Reserved)		13.00	[3] July 1, 1984
3–6		14.00	[3] July 1, 1984
7		6.00	[3] July 1, 1984
8		4.50	[3] July 1, 1984
9		13.00	[3] July 1, 1984
10–17		9.50	[3] July 1, 1984
18, Vol. I, Parts 1–5		13.00	[3] July 1, 1984
18, Vol. II, Parts 6–19		13.00	[3] July 1, 1984
18, Vol. III, Parts 20–52		13.00	[3] July 1, 1984
19–100		13.00	[3] July 1, 1984
1–100	(869–019–00156–5)	10.00	July 1, 1993
101	(869–019–00157–3)	30.00	July 1, 1993
102–200	(869–019–00158–1)	11.00	[5] July 1, 1993
201–End	(869–019–00159–0)	12.00	July 1, 1993
42 Parts:.			
1–399	(869–019–00160–3)	24.00	Oct. 1, 1993

See footnotes at end of table.

CHECKLIST OF CFR VOLUMES FOR THIS MONTH—Continued

(Comprising a Complete CFR Set)

Title	Stock Number	Price	Revision Date
400–429	(869–019–00161–1)	25.00	Oct. 1, 1993
430–End	(869–019–00162–0)	36.00	Oct. 1, 1993
43 Parts:			
1–999	(869–019–00163–8)	23.00	Oct. 1, 1993
1000–3999	(869–019–00164–6)	32.00	Oct. 1, 1993
4000–End	(869–019–00165–4)	14.00	Oct. 1, 1993
44	(869–019–00166–2)	27.00	Oct. 1, 1993
45 Parts:.			
1–199	(869–019–00167–1)	22.00	Oct. 1, 1993
200–499	(869–019–00168–9)	15.00	Oct. 1, 1993
500–1199	(869–019–00169–7)	32.00	Oct. 1, 1993
1200–End	(869–019–00170–1)	22.00	Oct. 1, 1993
46 Parts:.			
1–40	(869–019–00178–9)	18.00	Oct. 1, 1993
41–69	(869–019–00172–7)	16.00	Oct. 1, 1993
70–89	(869–019–00173–5)	8.50	Oct. 1, 1993
90–139	(869–019–00174–3)	15.00	Oct. 1, 1993
140–155	(869–019–00175–1)	12.00	Oct. 1, 1993
156–165	(869–019–00176–0)	17.00	Oct. 1, 1993
166–199	(869–019–00177–8)	17.00	Oct. 1, 1993
200–499	(869–019–00178–6)	20.00	Oct. 1, 1993
500–End	(869–019–00179–4)	15.00	Oct. 1, 1993
47 Parts:.			
0–19	(869–019–00180–8)	24.00	Oct. 1, 1993
20–39	(869–019–00181–6)	24.00	Oct. 1, 1993
40–69	(869–019–00182–4)	14.00	Oct. 1, 1993
70–79	(869–019–00183–2)	23.00	Oct. 1, 1993
80–End	(869–019–00184–1)	26.00	Oct. 1, 1993
48 Chapters:.			
1 (Parts 1–51)	(869–019–00185–9)	36.00	Oct. 1, 1993
1 (Parts 52–99)	(869–019–00186–7)	23.00	Oct. 1, 1993
2 (Parts 201–251)	(869–019–00187–5)	16.00	Oct. 1, 1993
2 (Parts 252–299)	(869–019–00188–3)	12.00	Oct. 1, 1993
3–6	(869–019–00189–1)	23.00	Oct. 1, 1993
7–14	(869–019–00190–5)	31.00	Oct. 1, 1993
15–28	(869–019–00191–3)	31.00	Oct. 1, 1993
29–End	(869–019–00192–1)	17.00	Oct. 1, 1993
49 Parts:.			
1–99	(869–019–00193–0)	23.00	Oct. 1, 1993
100–177	(869–019–00194–8)	30.00	Oct. 1, 1993
178–199	(869–019–00195–6)	20.00	Oct. 1, 1993
200–399	(869–019–00196–4)	27.00	Oct. 1, 1993
400–999	(869–019–00197–2)	33.00	Oct. 1, 1993
1000–1199	(869–019–00198–1)	18.00	Oct. 1, 1993
1200–End	(869–019–00199–9)	22.00	Oct. 1, 1993
50 Parts:.			
1–199	(869–019–00200–6)	23.00	Oct. 1, 1993
200–599	(869–019–00201–4)	21.00	Oct. 1, 1993
600–End	(869–019–00202–2)	22.00	Oct. 1, 1993

See footnotes at end of table.

CHECKLIST OF CFR VOLUMES FOR THIS MONTH—Continued

(Comprising a Complete CFR Set)

Title	Stock Number	Price	Revision Date
CFR Index and Finding Aids	(869-022-00053-5)	38.00	Jan. 1, 1994
Complete 1994 CFR set		829.00	1994
Microfiche CFR Edition:.			
Complete set (one-time mailing)		188.00	1991
Complete set (one-time mailing)		188.00	1992
Complete set (one-time mailing)		223.00	1993
Subscription (mailed as issued)		244.00	1994
Individual copies		2.00	1994

[1]Because title 3 is an annual compilation, this volume and all previous volumes should be retained as a permanent reference source.

[2]The July 1, 1985 edition of 32 CFR parts 1—189 contains a note only for parts 1—39 inclusive. For the full text of the Defense Acquisition Regulations in parts 1—39, consult the three CFR volumes issued July 1, 1984, containing those parts.

[3]The July 1, 1985 edition of 41 CFR chapters 1—100 contains a note only for chapters 1 to 49 inclusive. For the full text of procurement regulations in chapters 1 to 49, consult the three CFR volumes issued July 1, 1984 containing those chapters.

[4]No amendments to this volume were promulgated during the period April 1, 1990 through March 31, 1993. The CFR volume issued April 1, 1990 should be retained.

[5]No amendments to this volume were promulgated during the period July 1, 1991 through June 30, 1993. The CFR volume issued July 1, 1991 should be retained.

[6]No amendments to this volume were promulgated during the period January 1, 1993 to December 31, 1993. The CFR volume issued January 1, 1993 should be retained.

Order from Superintendent of Documents, Attn: New Orders, PO Box 371954, Pittsburgh, PA 15250-7954. Charge orders (VISA, MasterCard, or GPO Deposit Account) may be telephoned to the GPO order desk at (202) 512-1800 from 8:00 a.m. to 4:00 p.m. eastern time, Monday-Friday (except holidays).

Other Related Publications

Title	*Price*		*Revision Date*
Federal Register:			
Yearly subscription (with FR Index and LSA)	490.00		
Yearly subscription (without FR Index and LSA)	444.00		
Individual copies	6.00		daily
Federal Register Document Drafting Handbook	5.50		1991
Guide to Record Retention Requirements in the Code of Federal Regulations	20.00		Jan. 1, 1994
List of CFR Sections Affected, 1973–1985			
(Titles 1 through 16) Vol. I	27.00		1990
(Titles 17 through 27) Vol. II	25.00		1990
(Titles 28 through 41) Vol. III	28.00		1990
(Titles 42 through 50) Vol. IV	25.00		1990
LSA (List of CFR Sections Affected):			
Yearly subscription	24.00		
Federal Register Index:			
Yearly subscription	22.00		
CFR Index and Finding Aids	38.00		1994

CHANGES JANUARY 3, 1994 THROUGH JULY 29, 1994

TITLE 1—GENERAL PROVISIONS

Chapter III—Administrative Conference of the United States (Parts 300—399)

Page

305 Amended 6213
310 Amended 6213

TITLE 3—THE PRESIDENT

Presidential Documents

Proclamations

5983 Suspended by Proc. 6693 26923
6579 *See* Proc. 6650 8115
6641 Modified by Proc. 6650....8115
See Proc. 6704....34329
6644....1261
6645....2723
6646....2925
6647....2927
6648....5691
6649....5693
6650....8115
6651 10049
6652 10265
6653 10721
6654 10723
6655 10725
6656 11175
6657 13639
6658 14357
6659 14729
6660 14731
6661 16505
6662 16507
6663 16769
6664 16961
6665 17453
6666 17455
6667 17911
6668 18287
6669 18289
6670 18467
6671 18469
6672 18471
6673 18707
6674 19123
6675 19125
6676 19629
6677 21913
6678 22123
6679 22955
6680 22957
6681 22959
6682 23611
6683 24027
6684 24335
6685 24337
6686 24627
6687 24629
6688 24883
6689 25783
6690 26407
6691 26583
6692 26733
6693 26923
6694 27963
6695 28459
6696 28461
6697 28463
6698 28757
6699 30663
6700 30665
6701 31101
6702 32309
6703 32643
6704 34329
6705 34343
6706 36893
6707 37395
6708 38873

Executive Orders

1919½ Revoked in part by PLO 7046 24648
Revoked in part by PLO 7065 35054
March 14, 1911 *See* PLO 7068 35859
December 12, 1917 Revoked in part by PLO 7029 8868
3406 Revoked in part by PLO 7048 24649
Corrected....29661
4257 Revoked in part by PLO 7056 29206
5327 Revoked in part by PLO 7039 19641
6016 Revoked in part by PLO 7039 19641
7038 Revoked in part by PLO 7039 19641
7048 Revoked in part by PLO 7048 24649
7693 Revoked in part by PLO 7028 7226
8248 Superseded or revoked in part by EO 12919 29525
8685 Revoked in part by PLO 7045 24947

CHANGES JANUARY 3, 1994 THROUGH JULY 29, 1994

TITLE 3 Executive Orders—Con.

10222 Superseded or revoked by EO 12919 29525
10480 Superseded or revoked by EO 12919 29525
10647 Superseded or revoked by EO 12919 29525
10789 Amended by EO 12919 29525
11063 Revised and revoked in part by EO 12892 2939
11179 Superseded or revoked by EO 12919 29525
11355 Superseded or revoked by EO 12919 29525
11790 Amended by EO 12919 29525
11912 Superseded or revoked in part by EO 12919 29525
12002 *See* EO 12923 34551
12148 Superseded or revoked by EO 12919 29525
12214 *See* EO 12923 34551
12250 *See* EO 12892 2939
Supplemented by EO 12898 7629
12259 Revoked by EO 12892 2939
12521 Superseded or revoked by EO 12919 29525
12582 Revoked by EO 12913 23115
12649 Superseded or revoked by EO 12919 29525
12722 Continued by Notice of July 19, 1994 37151
12724 Continued by Notice of July 19, 1994 37151
12729 Revoked by EO 12900 9061
12735 *See* EO 12923 34551
12755 *See* EO 12923 34551
12759 Revoked in part by EO 12902 11463
12773 Superseded or revoked in part by EO 12919 29525
12775 *See* EO 12914 24339
See EO 12917 26925
See EO 12920 30501
See EO 12922 32645
12779 Revoked in part by EO 12917 26925
See EO 12920 30503
See EO 12922 32645
12808 Continued by Notice of May 25, 1994 27429
12810 *See* Notice of May 25, 1994 27429
12831 *See* Notice of May 25, 1994 27429
12840 Superseded by EO 12903 11473
12846 *See* Notice of May 25, 1994 27429
12851 *See* EO 12923 34551
12853 Revoked in part by EO 12917 26925
12853 *See* EO 12922 32645
12864 Amended by EO 12890 499
Amended by EO 12921 30667
See EO 12921 30667
12872 *See* EO 12922 32645
12873 *See* EO 12902 11463
12874 *See* EO 12899 8113
12875 *See* EO 12989 7629
12878 Amended by EO 12912 22949
12882 Amended by EO 12907 18291
12890 499
12891 2935
12892 2939
See Memorandum of Jan. 17, 1994 8513
12893 4233
12894 4237
12895 4239
12896 5515
12897 5517
12898 7629
12899 8113
12900 9061
12901 10727
12902 11463
12903 11473
12904 13179
12905 14733
12906 17671
12907 18291
12908 21907
12909 21909
12910 21915
12911 21121
12912 22949
12913 23115
12914 24339
See EO 12920 30501
See EO 12922 32645
12915 25775
12916 25779
12917 *See* EO 12920 30501
12918 28205
12919 29525
12920 *See* EO 12922 32645
12921 30667
12922 ....30667, 32645
12923 34551
12925 26917

CHANGES JANUARY 3, 1994 THROUGH JULY 29, 1994

Administrative Orders

Memorandums:

Dec. 30, 1992 *See* Memorandum of Apr. 21, 1994 21619
Jan. 1, 1994....653
Jan. 8, 1994 5071
Jan. 17, 1994....8513
See EO 12892....2939
Jan. 29, 1994....5929
Mar. 10, 1994....14079
Mar. 29, 1994....17223
Mar. 30, 1994....17229
Apr. 21, 1994....19627, 21619
Apr. 29, 1994....22951, 22953
June 20, 1994 33413
June 30, 1994 34341
July 11, 1994....36017

Notices:

May 25, 1994 27429
July 19, 1994....37151

Presidential Determinations:

No. 93-16 of Mar. 20, 1993 Terminated in part by USTR notice of Mar. 10, 1994....11360
No. 94-7 of Dec. 18, 1993....1
No. 94-8 of Jan. 5, 1994....7893
No. 94-9 of Jan. 5, 1994....2929
No. 94-10 of Jan. 5, 1994 2931
No. 94-11 of Jan. 13, 1994....4547
No. 94-12 of Jan. 16, 1994....2933
No. 94-13 of Jan. 14, 1994....4777
No. 94-14 of Feb. 1, 1994 5931
No. 94-15 of Feb. 18, 1994 10047
No. 94-16 of Mar. 16, 1994....14081
No. 94-17 of Mar. 20, 1994....14735
No. 94-18 of Mar. 22, 1994....14737
No. 94-19 of Mar. 25, 1994....15609
No. 94-20 of Mar. 30, 1994....17225
No. 94-21 of Mar. 30, 1994....17227
No. 94-22 of Apr. 1, 1994....17231
No. 94-23 of May 3, 1994....24625
No. 94-24 of May 16, 1994 28759
No. 94-25 of May 16, 1994 27431
No. 94-26 of June 2, 1994 31103
No. 94-27 of June 2, 1994 31105
No. 94-28 of June 6, 1994 31107
No. 94-29 of June 27, 1994....35211
No. 94-30 of June 30, 1994....35607
No. 94-31 of July 1, 1994....35609
No. 94-32 of July 12, 1994....37649
No. 94-33 of July 14, 1994....37147
No. 94-34 of July 15, 1994....37149
Superseded 37397
No. 94-35 of July 17 1994 38099
No. 94-36 of July 19, 1994....37153
No. 94-37 of July 19, 1994....38549
No. 94-39 of July 2619, 1994....38551

TITLE 5—ADMINISTRATIVE PERSONNEL

Chapter I—Office of Personnel Management (Parts 1—1199)

110.101 Introductory text amended 2945
110.102 (c) amended....2945
179 Authority citation revised 35214, 35216
179.102 Revised....35216
179.201—179.218 (Subpart B) Revised 35216
179.301—179.309 (Subpart C) Revised 35214
330.301 Revised; interim....32872
330.302 Revised; interim....32872
330.303 (a) removed; (b) introductory text and (4)(iii) revised; interim 32872
330.304 Revised; interim....32872
330.305 (a), (b) and (d) revised; interim 32872
330.306 Revised; interim....32872
330.307 (a)(1), (b) and (c) revised; interim 32872
330.404 Revised; interim....32873
330.405 (c) revised; interim....32873
330.406 (c) and (e) revised; interim 32873
330.407 Revised; interim....32873
330.801 (c) amended; (d) removed; interim 32873
332.314 Revised; interim....32873
351.803 (a) revised; interim 32873
351.807 Added; interim 32873
531 Authority citation revised....24029
531.201 Corrected 5223
531.205 (a)(3) and (4) amended 11700
531.301 Regulation at 58 F 3200 confirmed and amended 11700
531.302 (a) revised....11700
531.304 Regulation at 58 FR 3201 confirmed 11700
531.406 (b)(2)(iii) correctly designated....5223
531.412 (a) revised; interim 24029
531.414 (b) revised; interim 24030
532 Technical correction 26847

CHANGES JANUARY 3, 1994 THROUGH JULY 29, 1994

TITLE 5 Chapter I—Con.

532.201—532.283 (Subpart B) Regulation at 58 FR 59640 confirmed; Appendix D amended 11710
Regulation at 58 FR 68717 confirmed....13181
Appendixes B and D amended; interim 13641, 36352
Regulation at 58 FR 45414 confirmed....26585
Regulations at 58 FR 64366 and 68716 confirmed....27213
Appendix A amended; interim 30503
Regulation at 59 FR 13641 confirmed....36019
532.509 Regulation at 58 FR 3201 confirmed 11700
550.103 Regulation at 58 FR 3201 confirmed 11700
550.104 Regulation at 58 FR 3201 confirmed 11700
550.105 Regulation at 58 FR 3201 confirmed 11700
550.106 Regulation at 58 FR 3201 confirmed 11700
550.107 Regulation at 58 FR 3201 confirmed 11700
550.113 (d)(1) and (2) revised 11701
550.901 Regulation at 56 FR 20344 confirmed 33416
550.902 Regulation at 56 FR 20344 confirmed and amended 33416
550.903 Regulation at 56 FR 20344 confirmed 33416
550.904 Regulation at 56 FR 20344 confirmed and revised 33416
550.905 Regulation at 56 FR 20344 confirmed 33416
550.906 Regulation at 56 FR 20344 confirmed 33416
(b) revised....33417
550.907 Regulation at 56 FR 20344 confirmed 33416
550.901—550.907 (Subpart I) Regulation at 56 FR 20345 confirmed....33416
575.102 Regulation at 58 FR 3201 confirmed 11700
575.202 Regulation at 58 FR 3201 confirmed 11700
575.205 Regulation at 58 FR 3201 confirmed 11700
575.302 Regulation at 58 FR 3201 confirmed 11700
(a)(4) revised....11701
582 Added; interim....14541
591.201—591.211 (Subpart B) Appendix A revised 13850
591.401—591.406 (Subpart D) Regulation at 58 FR 51566 confirmed....29351
630 Authority citation revised 4242
630.901—630.915 (Subpart I) Nomenclature change; interim 4242
630.901 (b) revised; interim 4242
630.902 Amended; interim 4242
630.903 Revised; interim 4242
630.905 (b) and (c) amended; interim....4242
630.907 (c) and (d)(1) revised; interim....4242
630.908 (c) amended; interim 4243
630.910 (a)(2) removed; (a)(3), (4) and (5) redesignated as new (a)(2), (3) and (4); interim 4243
630.913 (a) revised; interim 4243
630.914 Revised; interim 4243
630.915 Removed; interim 4243
630.1001 (a) amended; (b)(2) revised; interim 4243
630.1002 Amended; interim 4243
630.1003 (a) introductory text revised; (a)(2) amended; interim....4243
630.1004 (d) and (h) introductory text revised; (j) amended; interim....4243
630.1005 (c) amended; interim 4243
630.1007 (b) and (c) amended; interim....4243
630.1008 (a) introductory text, (c) and (d)(1) revised; (a)(1) and (2) amended; interim....4243
630.1010 (a)(2) revised; interim....4243
630.1012 (a) revised; interim 4243
630.1013 Heading and (a) revised; interim 4243
630.1015 Heading and (a) revised; interim 4244
630.1016 Revised; interim....4244
733 Revised; interim....5314
772.102 (d) and (g) removed; (e) and (f) redesignated as (d) and (e); new (e) amended 36353
831 Technical correction 38101
831.105 Regulation at 58 FR 52880 confirmed 12144
831.112 Regulation at 58 FR 52880 confirmed 12144

CHANGES JANUARY 3, 1994 THROUGH JULY 29, 1994

831.601 Regulations at 58 FR 52880 and 52882 confirmed 12144
831.603 Regulation at 58 FR 52880 confirmed 12144
831.604 Regulations at 58 FR 52880 and 52882 confirmed 12144
831.605 Regulations at 58 FR 52880 and 52882 confirmed 12144
831.606 Regulations at 58 FR 52880 and 52882 confirmed 12144
831.607 Regulations at 58 FR 52880 and 52882 confirmed 12144
831.608 Regulation at 58 FR 52882 confirmed 12144
831.609 Regulation at 58 FR 52882 confirmed 12144
831.610 Regulation at 58 FR 52882 confirmed 12144
831.611 Regulations at 58 FR 52880, 52881 and 52882 confirmed.....12144
831.612 Regulations at 58 FR 52881 and 52882 confirmed 12144
831.613 Regulations at 58 FR 52881 and 52882 confirmed 12144
831.614 Regulations at 58 FR 52881 and 52882 confirmed 12144
831.615 Regulation at 58 FR 52882 confirmed 12144
831.616 Regulation at 58 FR 52882 confirmed 12144
831.617 Regulation at 58 FR 52882 confirmed 12144
831.618 Regulation at 58 FR 52882 confirmed 12144
831.619 Regulations at 58 FR 52881 and 52882 confirmed 12144
831.620 Regulations at 58 FR 52881 and 52882 confirmed 12144
831.621 Regulations at 58 FR 52881 and 52882 confirmed 12144
831.622 Regulations at 58 FR 52881 and 52882 confirmed 12144
831.623 Regulations at 58 FR 52881 and 52882 confirmed 12144
831.624 Regulations at 58 FR 52881 and 52882 confirmed 12144
831.625 Regulation at 58 FR 52882 confirmed 12144
831.626 Regulations at 58 FR 52881 and 52882 confirmed 12144
831.627 Regulation at 58 FR 52882 confirmed 12144
831.628 Regulations at 58 FR 52881 and 52882 confirmed 12144
831.629 Regulations at 58 FR 52881 and 52882 confirmed 12144
831.630 Regulations at 58 FR 52881 and 52882 confirmed 12144
831.631 Regulation at 58 FR 52882 confirmed 12144
831.632 Regulation at 58 FR 52882 confirmed 12144
831.641 Regulation at 58 FR 52882 confirmed 12144
831.642 Regulation at 58 FR 52882 confirmed 12144
831.643 Regulation at 58 FR 52882 confirmed 12144
831.644 Regulation at 58 FR 52882 confirmed 12144
831.645 Regulation at 58 FR 52882 confirmed 12144
831.651 Regulation at 58 FR 52882 confirmed 12144
831.661 Regulation at 58 FR 52882 confirmed 12144
831.662 Regulation at 58 FR 52882 confirmed 12144
831.663 Regulation at 58 FR 52882 confirmed 12144
831.664 Regulation at 58 FR 52883 confirmed 12144
831.665 Regulation at 58 FR 52882 confirmed 12144
831.671 Regulation at 58 FR 52882 confirmed 12144
831.672 Regulation at 58 FR 52882 confirmed 12144
831.673 Regulation at 58 FR 52882 confirmed 12144
831.681 Regulation at 58 FR 52882 confirmed 12144
831.682 Regulation at 58 FR 52882 confirmed 12144
831.683 Regulation at 58 FR 52882 confirmed 12144
831.684 Regulation at 58 FR 52882 confirmed 12144
831.685 Regulation at 58 FR 52882 confirmed 12144
831.701 Regulation at 58 FR 52881 confirmed 12144
831.1211 Removed; new 831.1211 redesignated from 831.1212.....27214
831.1212 Redesignated as 831.1211; new 831.1212 redesignated from 831.1213.....27214
831.1213 Redesignated as 831.1212 27214

CHANGES JANUARY 3, 1994 THROUGH JULY 29, 1994

TITLE 5 Chapter I—Con.

831.2203 Regulation at 58 FR 52882 confirmed....12144
837.505 Added....10267
838 Technical correction....38101
838.711 Regulation at 58 FR 52882 confirmed....12144
838.733 Regulation at 58 FR 52882 confirmed....12144
838.921 Regulation at 58 FR 52882 confirmed....12144
838.922 Regulation at 58 FR 52882 confirmed....12144
838.1006 Regulation at 58 FR 52882 confirmed....12144
838.1016 Regulation at 58 FR 52882 confirmed....12144
841.401—841.413 (Subpart D) Appendix A....38101
842 Technical correction....38101
842.602 Regulation at 58 FR 52883 confirmed....12144
842.615 Regulation at 58 FR 52883 confirmed....12144
890 Technical correction....38101
890.109 Regulation at 58 FR 47824 confirmed....12145
890.301 Regulation at 58 FR 47824 confirmed....12145
890.304 Regulation at 58 FR 47825 confirmed....12145
890.306 Regulation at 58 FR 47825 confirmed....12145
890.803 Regulation at 58 FR 52882 confirmed....12144
890.805 Regulation at 58 FR 52882 confirmed....12144
890.1006 Added; interim....24030

Chapter II—Merit Systems Protection Board (Parts 1200—1299)

1200.10 (l) amended; (m) revised....14739
1201.22 (b) amended....31109
1201.23 Example revised....31109
1201.27 (b) amended....31109
1201.37 (a)(3) amended....31109
1201.112 Revised....22125
1201.115 (b)(1) and (2) revised; (c) redesignated as (d); new (c) added....30863
1201.116 Redesignated as 1201.117; new 1201.116 added....30864
1201.117 Redesignated as 1201.118; new 1201.117 redesignated from 1201.116....30864
1201.118 Redesignated as 1201.119; new 1201.118 redesignated from 1201.117....30864
1201.119 Redesignated as 1201.120; new 1201.119 redesignated from 1201.118....30864
1201.120 Redesignated from 1201.119....30864
1201.154 (a), (b)(1) and (d) amended....31109
1201 Appendix II revised....14739
Appendix III amended....14740
1209.5 (c) amended....31110

Chapter VI—Federal Retirement Thrift Investment Board (Parts 1600—1699)

1620.72 (d) removed; interim....1889
1620.73 Removed; new 1620.73 redesignated from 1620.74; interim....1889
1620.74 Redesignated as 1620.73; new 1620.74 redesignated from 1620.75; interim....1889
1620.75 Redesignated as 1620.74; new 1620.75 redesignated from 1620.76; interim....1889
1620.76 Redesignated as 1620.75; interim....1889
1620.83 (c) removed; interim....1889
1620.84 Removed; new 1620.84 redesignated from 1620.85; interim....1890
1620.85 Redesignated as 1620.84; new 1620.85 redesignated from 1620.86; interim....1890
1620.86 Redesignated as 1620.85; interim....1890
1630.5 (a) revised....26409

Chapter XI—Armed Forces Retirement Home (Parts 2100—2199)

2100 Added....30669

Chapter XIV—Federal Labor Relations Authority, General Counsel of the Federal Labor Relations Authority and Federal Service Impasses Panel (Parts 2400—2499)

Chapter XIV Appendix A amended....30504

CHANGES JANUARY 3, 1994 THROUGH JULY 29, 1994

Chapter XVI—Office of Government Ethics (Parts 2600—2699)

2610.201 (f) amended 34755
2634.409 Added (OMB numbers) 34756
2634.601 OMB numbers 34756
2634.603 OMB numbers 34756
2635.403 (a) amended 4780
2635.803 Amended 4780
2635 Appendix A added 4780
2636 Authority citation revised 34756
2636.205 OMB numbers 34756
2638.203 (b)(6) revised; interim 12148
2638.702 (a)(2) introductory text, (3) introductory text, (ii) and (iii) revised; interim 12148
2638.703 Revised; interim 12148
2638.704 (a), (b)(4), (c) and (d) revised; interim 12149
2641 Authority citation revised 34756
2641.101 Amended 34756

Chapter XLVIII—Nuclear Regulatory Commission (Part 5801)

Chapter XLVIII Established 17459

Chapter LXIII—Inter-America Foundation (Part 7301)

Chapter LXIII Established 3772

Proposed Rules:

185 24661
213 ....4601, 24966
300 ....8419, 30717, 32042
316 4601
317 6593
351 27509
410 6593
412 6593
532 30533
575 34393
591 27314
630 24560
772 7909
842 38376
870 31171
871 31171
872 31171
873 31171
874 31171
890 ....24062, 26847, 31171
1201 18764
1209 18502
1320 29738
1630 14371
2400—2499 (Ch. XIV) 22537
3201 35480

TITLE 7—AGRICULTURE

Subtitle A—Office of the Secretary of Agriculture (Parts 0—26)

1.91—1.94 (Subpart F) Removed 36019
1.410—1.429 (Subpart M) Added 8824
2.15 Heading revised; (b) removed 36020
2.19 (b)(38) added 18709
2.21 (b)(1), (6), (8), (10), (11), (13), (14), (15), (19), (20), (21), (24), (31), (36) and (39) revised; (b)(40) through (43) added 14084
2.23 (b)(32) added 2725
2.25 (e)(17) added 21917
(e)(16) added 31917
2.30 (h) added 36020
2.35 (a) amended 8830
2.60 (a)(45) added 18709
2.65 (a)(1), (6), (9), (11), (12), (14), (15), (16), (20), (21), (22), (25), (32), (37) and (40) revised; second (a)(42) redesignated as (a)(43); (a)(44) through (47) added 14084
2.71 (a)(33) added 2725
2.92 Removed 36021
2.106 (a)(65) through (69) added 36021
7.15 (b)(11) revised 15827
16 Authority citation revised 3981
16.4 Revised 3981
16.5 Revised 3981
25 Added; interim 2689

Chapter I—Agricultural Marketing Service (Standards, Inspections, Marketing Practices), Department of Agriculture (Parts 27—209)

28.909 (b) revised 26410
28.911 (a) amended 26410
29.8001 Table amended 27215
51 Authority citation revised 31504
51.38 Revised 31504
54.27 Regulation at 58 FR 64670 eff. date corrected to 12-9-93 1890

CHANGES JANUARY 3, 1994 THROUGH JULY 29, 1994

TITLE 7 Chapter I—Con.

Regulation at 58 FR 64670 confirmed....13643
58 Authority citation revised....5934
58.43 Revised....5934
58.45 Revised....5934
58.101 (c) amended; interim....24321
58.126 (e)(5)(ii) redesignated as (e)(5)(iii); new (e)(5)(ii) added; interim....24321
58.305 (f) revised....1264
58.323 Removed....1264
58.346 Revised....1264
58.2425—58.2435 (Subpart G) Added....1264
61.26 Removed....26411
61.27 Revised....26411
61.28 Removed....26411
61.29 Removed....26411
61.43 Undesignated center heading and text removed....26411
68 Determination....26585
80 Regulation at 58 FR 29098 confirmed....25786
91.5 (a)(1)(ii), (2)(i) and (iii) revised; (a)(3) and (b) amended; interim....24321
91.37 (a) introductory text amended; Tables 1 through 5 revised; interim....24321
93.3 (a) amended; interim....24324
93.102 (a)(1) and (2) revised; interim....24324
94.3 (3) amended; interim....24325
95.2 Amended; interim....24325
98.3 (b)(3) revised; interim....24325
100.32 (a) suspended; eff. 7-1-94 to 8-31-94....6869
110 Regulation at 58 FR 42448 corrected....15313
201.104 (a) revised....655

Chapter II—Food and Nutrition Service, Department of Agriculture (Parts 210—299)

210 Authority citation revised....1894
210.11 (a)(2) amended....23614
210.18 Regulation at 58 FR 38584 confirmed; (c) introductory text and (l)(1)(iii) amended; (l)(1)(iv) removed; (l)(1)(v) redesignated as (l)(1)(iv)....1894
210.19 Regulation at 58 FR 38586 confirmed; (c)(2)(ii) and (d) amended....1894
210.30 Regulation at 58 FR 38586 confirmed....1894
215 Authority citation revised....1894
215.2 Regulation at 58 FR 38586 confirmed....1894
215.11 Regulation at 58 FR 38586 confirmed....1894
215.13 Regulation at 58 FR 38586 confirmed; (e) amended....1894
220 Authority citation revised....1894
220.2 Regulation at 58 FR 38587 confirmed....1894
(i-1) amended....23614
220.12 (b)(1) amended....23614
220.13 Regulation at 58 FR 38587 confirmed....1894
220.15 Regulation at 58 FR 38587 confirmed; (f) amended....1894
246 Nomenclature change....11498
246.2 Amended....11498
246.3 (b) amended; (c) and (e)(4) redesignated as (c)(1) and (e)(5); new (c)(1) revised; (c)(2) and new (e)(4) added....11499
246.4 (a)(2), (7), (10), (11)(i), (13) and (19) amended; (a)(8) and (9) revised; (a)(20) through (23) added....11499
246.6 (b)(1) revised; (f) added....11500
246.7 (b) through (n) redesignated as (c) through (o) and amended; new (b) and new (j)(9) added; new (d), (h)(1) introductory text and (ii) revised....11500
246.9 (g) amended....11503
246.11 (c)(2) amended; (c)(3), (5), (6) and (e)(4) revised; (c)(8) added....11503
246.12 (o), (r)(2)(ii) and (iii) amended; (r)(8) revised....11503
246.14 (c) heading, introductory text and (1) revised; (c)(10) added....11503
246.16 (a) through (i) revised; (j) and (k) removed; (l) through (q) redesignated as (j) through (o); new (k)(2)(ii) and (iii) amended....11504
246.19 (b)(3) revised....11508
246.24 (a) revised....11508
246.25 (b)(2) amended....11508
246.27 (a) through (d) and (f) revised....11508
248 Added; interim....11517
248.4 OMB number pending....11519
248.9 OMB number pending....11521
248.10 OMB number pending....11521

CHANGES JANUARY 3, 1994 THROUGH JULY 29, 1994

248.11 OMB number pending 11524
248.14 OMB number pending 11524
248.17 OMB number pending 11527
248.18 OMB number pending 11527
250 Authority citation revised.....16972
250.3 Amended 16972
250.41 (a)(1) amended.....16972
250.52 Added.....16973
251 Heading revised 16974
251.2 (c) amended 16974
251.3 (d) revised; (f) removed; (g) redesignated as (f) 16974
251.4 (d)(3) revised; (h), (i) and (j) redesignated as (j), (k) and (l); (c)(3), new (h) and (i) added; (d) and new (l) amended.....16974
251.6 (a)(4) revised.....16974
251.7 (a) revised.....16974
251.8 Heading and (d) revised 16974
251.9 (a) and (c) revised 16975
251.10 (a)(2) and (d)(1) amended; (e)(2) revised; (e)(7), (g), and (h) added.....16975
253.2 (c) revised; interim 1449
253.6 (b)(1) amended; interim 1449
254.2 (d) revised; interim 1449
271.1 (b) amended 29713
271.2 Amended 5698, 27434
Regulation at 54 FR 24527 confirmed and amended 16095
Regulation at 59 FR 5698 eff. date corrected in part to 2–1–92 22723
271.6 (b)(1)(ii), (iii), (vi) and (vii) amended 29713
271.7 (d)(1)(ii) amended 29713
271.8 Regulation at 54 FR 24527 confirmed 16095
272.1 (g)(7)(viii), (10), (17)(i)(B), (36), (84)(i) and (90) amended; (g)(74)(1), (2) introductory text, (i) and (ii) redesignated as (g)(74)(i), (ii) introductory text, (A) and (B) 29713
(g)(130) added 2731
(g)(131) added 5699
Regulation at 54 FR 24527 confirmed; (g)(132) added 16095
(g)(133) added.....16978
Regulation at 59 FR 5699 eff. date corrected in part to 2–1–92 22723
(g)(134) added; interim.....30866
(g)(135) added.....34561
272.2 Regulation at 54 FR 24527 confirmed 16096
(a)(2) amended 29713
272.4 Regulation at 54 FR 24527 confirmed 16096
272.5 Regulation at 54 FR 24527 confirmed 16096
272.6 (c)(3) amended 29713
272.8 (i) heading and introductory text amended.....29713
272.10 (a)(2)(iii) amended.....29713
273.1 (e)(1)(iii) amended.....5699
Regulation at 59 FR 5699 eff. date corrected in part to 2–1–92 22723
(c)(3)(i), (ii) and (e)(1)(i) amended 29713
273.2 Regulation at 54 FR 24528 confirmed; (b)(3), (c)(5), (f)(8)(i)(A) and (ii) amended 16096
273.7 (o)(7) revised; (o)(8)(i) amended; (p)(4) added 16978
273.8 Regulation at 54 FR 24529 confirmed 16096
(i)(2)(i) amended 29713
273.9 (c)(17) added 5699
Regulation at 54 FR 24529 confirmed.....16096
(c)(11) introductory text amended; interim 30866
273.10 Regulation at 54 FR 24529 confirmed 16096
(d)(1)(i) amended; interim 30866
273.11 (f) heading revised; (f)(1) and (3) amended 5699
Regulation at 54 FR 24530 confirmed.....16096
Regulation at 59 FR 5699 eff. date corrected in part to 2–1–92 22723
(b)(1)(ii)(A) and (B) amended 29713
273.12 Regulation at 54 FR 24530 confirmed 16096
273.13 (b)(14) added 2731
Regulation at 54 FR 24530 confirmed.....16096
273.15 (r)(2) amended.....29713
273.17 (i) removed.....29713
273.18 (d)(3)(iv) through (viii), (4)(ii), (iii) and (h) through (l) redesignated as (d)(3)(vi) through (x), (4)(iii), (iv) and (i) through (m); (d)(3) introductory text and new

CHANGES JANUARY 3, 1994 THROUGH JULY 29, 1994

TITLE 7 Chapter II—Con.

(d)(4)(iv) amended; (d)(3)(iii), new (iv), new (v), new (4)(ii) and new (h) added; (d)(4) heading, (i) and new (i)(1) revised 2731
(d)(2) amended 29713
273.20 (a), (b) and (c) amended 29713
273.21 Regulation at 54 FR 24530 confirmed 16096
273.22 (f)(6)(iii)(A) amended 29713
275.8 (a) amended 29713
275.9 (c)(1) amended 29713
275.23 (e)(5)(iii) revised 34561
276.2 (e)(3) revised 2733
276.3 (b)(3) amended 29713
276.7 (h)(4) amended 29714
277.4 (b)(1) revised; (b)(11) and (12) added 2733
Regulation at 54 FR 24531 confirmed; (f) amended 16096
277.16 (c)(1)(ii) and (iii) revised; (c)(1)(iv) added 2733
277.18 (b), (c)(1) introductory text, (ii), (d)(1)(ii), (g) heading, (1), (2) introductory text, (ii), (3), (5) introductory text, (6), (7), (8) introductory text, (iv) and (p)(5) amended 2733
277 Appendix A amended 2733
Regulation at 54 FR 24531 confirmed 16096
278.1 (j)(1) and (k)(1)(ii) amended 29714
278.2 (g) amended 29714
278.5 (e) amended 29714
278.6 (j) introductory text amended 27434
278.9 (j) added 27434
279.1 Amended 29714
279.2 Heading, (a) and (b) amended 29714
279.3 (a) and (b) amended 29714
279.7 (b), (c) and (d) amended 29714
279.8 Heading, (a) introductory text, (1) and (b) through (g) amended 29714
279.9 (a) and (b) amended 29714
279.10 (a) amended 29714
283 Added 34561

Chapter III—Animal and Plant Health Inspection Service, Department of Agriculture (Parts 300—399)

300 Authority citation revised 9614
300.1 (a) revised 9614
Regulation at 59 FR 9614 withdrawn 18943
301 Technical correction 11659
301.38–2 (b) amended 9066
Regulation at 59 FR 9066 eff. date confirmed; (b) corrected 17917
301.52–2a Amended; heading revised 25788
Amended; interim 27966
301.75–4 (a) and (d)(1) revised 25288
301.78–2 (a) amended; interim 25791
301.78–3 (c) amended; interim 2282, 7896, 11179, 35612
301.78–10 (c) amended; OMB number; interim 25791
301.80–2a Regulation at 58 FR 51980 confirmed 12795
301.81–3 (e) amended; interim 3314, 22492
(e) corrected 6531
301.83 (b) amended 13183
301.93–3 (c) revised; interim 37930
319.28 (a), (b) introductory text and (6) amended 13183
319.37—319.37–14 (Subpart) Authority citation removed 21622
319.37–2 (a) table amended 9918
(a) table corrected 35564
319.37–14 (b) amended 21622
319.56–2 (h) amended 9382
321 Authority citation revised 9918
321.2 Amended 9918
321.8 Heading revised 9918
321.9 Revised 9918
322 Authority citation revised 656
322.1 Footnote 1 revised 656
354.2 Table amended 21623, 27435, 35613

Chapter IV—Federal Crop Insurance Corporation, Department of Agriculture (Parts 400—499)

406.7 Amended 35614
457 Heading revised 9391
457.101 Added 9391
457.102 Added 9397

CHANGES JANUARY 3, 1994 THROUGH JULY 29, 1994

457.103 Added 9397
457.110 Added; interim 9615

Chapter VI—Soil Conservation Service, Department of Agriculture (Parts 600—699)

658 Authority citation revised 31117
658.2 (a) and (c) revised 31117
658.3 (c) and (d) revised 31117
658.4 (a) and (c)(2) revised; (g) and (h) added 31118
658.7 (b) redesignated as (c); new (b) and (d) added 31118

Chapter VII—Agricultural Stabilization and Conservation Service (Agricultural Adjustment), Department of Agriculture (Parts 700—799)

703 Authority citation revised 3773
703.1 Revised; interim 3773
703.2 (f)(1) and (2) amended; interim 3774
703.3 (b) amended; interim 3774
703.5 Revised; interim 3774
703.7 (a)(1)(i), (2)(i), (ii) and (iii) revised; interim 3774
703.8 (a) amended; interim 3774
703.9 (b) revised; interim 3774
703.10 Revised; interim 3774
703.11 Heading, (b)(1), (2), (c) and (d) revised; interim 3775
703.12 (a) introductory text, (1)(iv), (v), (3), (14), (17) and (18) revised; (a)(1)(vi) and (19) added; interim 3775
703.13 (c)(4) removed; (c)(5) redesignated as (c)(4); (c)(1) and new (4) revised; (e) added; interim 3775
703.15 (a), (b)(2) and (d) revised; interim 3775
703.17 (c) revised; interim 3775
703.25 (c) added; interim 3775
723 Authority citation revised 28210
723.111 Existing text designated as (a); (b) added 6866
723.112 Existing text designated as (a); (b) added 22725
723.113 Existing text designated as (a); (b) added 27220
723.114 Existing text designated as (a); (b) added 27220
723.115 Existing text designated as (a); (b) added 27220
723.116 Existing text designated as (a); (b) added 27220
723.117 Existing text designated as (a); (b) added 27220
723.118 Existing text designated as (a); (b) added 27220
723.501—723.508 (Subpart E) Added 28210
729.214 (d) added 9068
735 Authority citation revised 15038
735.2 (bb) through (ii) added 15038
735.16 (h) added 15038
735.100—735.105 Undesignated center heading added 15038
735.100 Added 15038
735.101 Added 15038
735.102 Added 15039
735.103 Added 15039
735.104 Added 15039
735.105 Added 15039
792 Added 15829

Chapter VIII—Federal Grain Inspection Service, Department of Agriculture (Parts 800—899)

800.71 Regulation at 58 FR 49422 confirmed 13866
801.7 Revised 31506
810.109 (b) amended 10573
810.1604 Revised 10573
810.1605 Existing text designated as (a); (b) added 10573

Chapter IX—Agricultural Marketing Service (Marketing Agreements and Orders; Fruits, Vegetables, Nuts), Department of Agriculture (Parts 900—999)

905.140 Regulation at 58 FR 65539 confirmed 10052
905.146 Revised; interim 26928
905.147 (a) and (c) revised; interim 26929
905.148 (a) revised; (b) amended; interim 26929
905.306 Regulation at 58 FR 59932 confirmed 12524
906 Budget of expenses 1266
906.365 Regulation at 58 FR 54926 confirmed 1450
Regulation at 58 FR 54201 confirmed 1452
907 Budget of expenses 4244
907.58 Suspended; interim 1269

CHANGES JANUARY 3, 1994 THROUGH JULY 29, 1994

TITLE 7 Chapter IX—Con.

Regulation at 59 FR 1269 confirmed....10053
907.71 Suspended; interim....1269
Regulation at 59 FR 1269 confirmed....10053
907.112 Suspended; interim....1269
Regulation at 59 FR 1269 confirmed....10053
907.131 Regulation at 58 FR 53114 confirmed....242
907.141 Regulation at 58 FR 53114 confirmed....242
Suspended; interim....1269
Regulation at 59 FR 1269 confirmed....10053
908 Budget of expenses....4244
908.58 Suspended; interim....1269
Regulation at 59 FR 1269 confirmed....10053
908.71 Suspended; interim....1269
Regulation at 59 FR 1269 confirmed....10053
908.112 Suspended; interim....1269
Regulation at 59 FR 1269 confirmed....10053
908.131 Regulation at 58 FR 53114 confirmed....242
908.141 Regulation at 58 FR 53114 confirmed....242
Suspended; interim....1269
Regulation at 59 FR 1269 confirmed....10053
910.180 Regulation at 58 FR 52402 confirmed....1270
911 Budget of expenses....5074, 18943
911.53 Suspended; interim; eff. 3–22–94 through 3–31–96....13430
Regulation at 59 FR 13430 confirmed....29536
911.54 Suspended; interim; eff. 3–22–94 through 3–31–96....13430
Regulation at 59 FR 13430 confirmed....29536
911.55 Suspended; interim; eff. 3–22–94 through 3–31–96....13430
Regulation at 59 FR 13430 confirmed....29536
911.56 Suspended; interim; eff. 3–22–94 through 3–31–96....13430
Regulation at 59 FR 13430 confirmed....29536
911.57 Suspended; interim; eff. 3–22–94 through 3–31–96....13430
Regulation at 59 FR 13430 confirmed....29536
911.58 Suspended; interim; eff. 3–22–94 through 3–31–96....13430
Regulation at 59 FR 13430 confirmed....29536
911.59 Suspended; interim; eff. 3–22–94 through 3–31–96....13430
Regulation at 59 FR 13430 confirmed....29536
911.111 Suspended; interim; eff. 3–22–94 through 3–31–96....13430
Regulation at 59 FR 13430 confirmed....29536
915 Budget of expenses....5074, 18943
915.306 (a)(7) revised; interim....15315
Regulation at 59 FR 15315 confirmed....33418
915.332 Revised....30869
916 Budget of expenses....33898
916.350 (a) introductory text and (4)(iv) revised; interim....15838
(a)(1) revised; interim....31120
916.356 Revised; interim....15838
917 Authority citation revised....10055
Budget of expenses....33898
917.4 Suspended in part....10055
917.15 Suspended in part....10055
917.18 (a) suspended in part....10055
917.20 Suspended in part....10055
917.21 Suspended....10055
917.24 (a) and (c) suspended in part....10055
917.25 Suspended in part....10055
917.26 Suspended in part....10056
917.28 Suspended in part....10056
917.29 (b) suspended in part....10056
917.34 (k) suspended in part....10056
917.35 (a) suspended in part....10056
917.100 Suspended in part....10056
917.121 Suspended....10056
917.143 (b) introductory text and (1) through (4) suspended in part....10056
917.149 Suspended....10056
917.176 Suspended....10056
917.179 Suspended in part....10056
917.442 (a) introductory text and (4)(iv) revised; interim....15840
(a)(1) revised; interim....31120
917.459 Revised; interim....15841
917.461 Suspended....10056
922.306 Revised; interim....30673
923.322 Introductory text removed; (b) through (e) redesignated as (d) through (g);

CHANGES JANUARY 3, 1994 THROUGH JULY 29, 1994

(a), new (d)(2) and new (f) revised; new (b) and (c) added 31920
925 Budget of expenses.....3316, 15611
926 Budget of expenses.....30872
927 Budget of expenses.....12526
928 Budget of expenses.....1266, 33900
928.150 Suspended; interim 38104
928.152 Suspended; interim 38104
928.160 (a)(1) amended; interim 38104
928.313 Suspended; interim 38104
929.107 Revised; interim.....36023
929.108 Removed; interim.....36023
929.110 Revised; interim.....36023
929.148 Removed; interim.....36023
929.150 Heading and (a) revised; interim.....36023
929.153 Removed; interim.....36023
932 Budget of expenses 12526, 30873
932.152 (a), (b), (f)(2), (3), and (g)(1) Table II revised; interim 38106
932.153 Regulation at 58 FR 48594 confirmed.....1273
944 Comment period reopened 11529
944.31 Revised 30871
944.106 Regulation at 58 FR 59934 confirmed 12524
944.312 (h) corrected 4246
Revised.....25792
944.401 Regulation at 58 FR 48596 confirmed.....1273
(b)(7) through (11) revised; interim 38106
946 Budget of expenses 15039, 27221
947 Budget of expenses.....33901
948 Budget of expenses 27223, 38107
953 Budget of expenses 27222, 38107
955 Authority citation revised 1896
Budget of expenses 12527
955.101 Added; interim.....1896
Regulation at 59 FR 1896 confirmed.....13868
955.142 Added 18946
958 Budget of expenses.....24631
959 Authority citation revised 1453
Budget of expenses 1453, 12149
959.322 (d)(2) and (3) revised; interim 13431
Introductory text revised.....17267
Regulation at 59 FR 13431 confirmed.....26736
966 Authority citation revised 1455
Budget of expenses.....1455
967 Limitation of handling 38108
967.228 Regulation at 58 FR 62033 confirmed.....6868
979 Budget of expenses.....4246, 15041
979.304 (c)(2) and (3) revised; interim 13432
Regulation at 59 FR 13432 confirmed.....26736
980 Comment period reopened 11529
981 Authority citation revised.....13434
Budget of expenses 35848
981.441 Comment period reopened 4247
Revised.....35233
981.442 (a)(4) and (5) amended 13434
982 Marketing percentages 9071
Budget of expenses 24632
984 Authority citation revised 1455
Budget of expenses.....1455
985 Marketing percentages ...12151, 21917
Budget of expenses 18948
989 Marketing percentages 12528
Budget of expenses 12153
989.126 (b) introductory text and (2) revised; interim.....27226
Regulation at 59 FR 27226 confirmed.....38111
989.246 Regulation at 59 FR 12530 confirmed 27228
993.128 (a) revised; interim 8518
Regulation at 59 FR 8518 confirmed.....25794
993.150 Corrected.....10228
993.601 (a) revised.....38113
998 Budget of expenses.....24633
998.100 Heading revised; (e)(2) amended; interim 36354
998.200 Heading revised; interim 36354
998.300 Heading revised; interim 36354
999 Comment period reopened 11529
999.200 Exhibit A amended.....38113
Revised; interim.....26928

Chapter X—Agricultural Marketing Service (Marketing Agreements and Orders; Milk), Department of Agriculture (Parts 1000—1199)

1001.62 (c) and (d) removed.....16512
1002.61 (d) and (e) removed.....16512
1005.7 (d)(3) suspended in part 3–1–94 through 2–28–95.....15318

CHANGES JANUARY 3, 1994 THROUGH JULY 29, 1994

TITLE 7 Chapter X—Con.

1007.7 (e)(3) suspended in part and (e)(4) suspended 3-1-94 through 2-28-95 15318
1007.61 (a) in part and (b) suspended; eff. 7-1-94 to 8-31-94 6869
1011.7 (b) amended; eff. 3-1-94 through 7-31-94 13644
(d)(3) suspended in part 3-1-94 through 2-28-95 15318
1033.60 (m) redesignated as (n); new (m) added 24031
1036.60 (m) redesignated as (n); new (m) added 24031
1040.5 Amended 33418
1040.7 Introductory text and (a) revised; (b) introductory text amended 33418
1046.2 Suspended in part 3-1-94 through 2-28-95 15318
1049.60 (l) redesignated as (m); new (l) added 24031
1094.7 (c) suspended in part; eff. 3-3-94 through 12-31-94 10057
1098 Removed 13645
1106 Authority citation revised 11182
1106.3 Suspended in part 1274
1106.6 Suspended in part; eff. 2-1-94 through 8-31-96 11182
1106.7 (b)(1) suspended in part; eff. 2-1-94 through 8-31-96 11182
1106.13 (d)(1) suspended; eff. 2-1-94 through 8-31-96 11182
1124 Authority citation revised 15319
1124.7 (b) introductory text amended 15319
1124.9 (c) amended 15319
1124.10 (c)(2) revised 15319
1124.19 Revised 15319
1124.30 (a)(1)(i), (ii), (c)(1), (2) and (3) revised 15319
1124.31 (a)(1), (b) introductory text and (1) revised 15320
1124.32 Revised 15320
1124.41 (c) amended 15320
1124.50—1124.54 Undesignated center heading revised 15320
1124.50 Revised 15320
1124.51 Revised 15320
1124.51a Removed 15321
1124.53 Revised 15321
1124.60—1124.62 Undesignated center heading revised 15321
1124.60 Revised 15321
1124.61 Revised 15322
1124.62 Redesignated as 1124.63; new 1124.62 added 15322
1124.63 Redesignated from 1124.62 and revised 15322
1124.70 Revised 15322
1124.71 Revised 15322
1124.72 Revised 15323
1124.73 Revised 15322
1124.74 Removed; new 1124.74 redesignated from 1124.75; (c) revised 15323
1124.75 Redesignated as 1124.74 15323
Redesignated from 1124.76; (a)(1)(i), (a)(2)(i) and (b)(4) amended 15324
1124.76 Redesignated as 1124.75; new 1124.76 redesignated from 1124.77 15324
1124.77 Redesignated as 1124.76; new 1124.77 redesignated from 1124.78; (a) introductory text amended 15324
1124.78 Redesignated as 1124.77 15324
1124.85 (b) and (c)(2) amended 15324
1126.12 (b)(5) suspended 26737
1135 Authority citation revised 15324
1135.9 (c) amended 15324
1135.19 Revised 15324
1135.30 Introductory text, (a) and (c) revised; (b) and (d) redesignated as (d) and (e); new (b) added 15324
1135.31 (a) introductory text amended; (a)(4) revised 15324
1135.41 (b)(3) amended; (c) revised 15324
1135.50—1135.62 Undesignated center heading revised 15325
1135.50 Heading and (a) revised; (b) introductory text, (1) and (2) amended; (e), (f) and (g) added 15325
1135.51 Revised 15325
1135.51a Removed 15325
1135.53 Revised 15325
1135.60—1135.62 Undesignated center heading added 15325
1135.60 Revised 15326
1135.61 Revised 15326
1135.62 Redesignated as 1135.63 15326
Added 15327
1135.63 Redesignated from 1135.62 and revised 15326
1135.70 Revised 15327

CHANGES JANUARY 3, 1994 THROUGH JULY 29, 1994

1135.71 Revised....15327
1135.72 Revised....15327
1135.73 (b), (d) and (e)(2) through (6) revised....15327
1135.74 Removed; new 1135.74 redesignated from 1135.76; (a)(4), (b)(1)(i), (ii) and (iii) introductory text amended; (b)(1)(iii)(*a*), (*b*) and (*c*) redesignated as (b)(1)(iii)(A), (B) and (C)....15327
1135.75 Redesignated from 1135.77 15327
1135.76 Redesignated as 1135.74; new 1135.76 redesignated from 1135.78 and amended....15327
1135.77 Redesignated as 1135.75....15327
1135.78 Redesignated as 1135.76....15327
1135.85 (b) and (c) amended....15327
1150.131 (a)(4) and (8) revised....13435

Chapter XI—Agricultural Marketing Service (Marketing Agreements and Orders; Miscellaneous Commodities), Department of Agriculture (Parts 1200—1299)

1205.510 (b)(3) revised; interim....33902
1210.401 (b) amended....18948
1210.501 Added....18948
1211 Authority citation revised 11898
1211.30—1211.39 Undesignated center heading removed....11898
1211.30 Removed....11898
1211.31 Removed....11898
1211.32 Removed....11898
1211.33 Removed....11898
1211.34 Removed....11898
1211.35 Removed....11898
1211.36 Removed....11898
1211.37 Removed....11898
1211.38 Removed....11898
1211.39 Removed....11898
1211.40—1211.42 Undesignated center heading removed....11898
1211.40 Removed....11898
1211.41 Removed....11898
1211.42 Removed....11898
1211.51 Removed....11898
1211.54 Removed....11898
1211.56 Removed....11898
1211.72 Removed....11898
1211.77 Removed....11898
1220 Referendum results....15327
1240 Authority citation revised 22493
Technical correction....24217
1240.50 (a) amended; interim....22493
1240.114 (b) amended; interim....22493
1250.510 Revised....12155

Chapter XIV—Commodity Credit Corporation, Department of Agriculture (Parts 1400—1499)

1413.54 (a)(5)(ii) and (iii) revised; (a)(5)(iv) and (d)(4) added....22495
(a)(3)(ii) and (iii) revised; (a)(3)(iv) and (d)(4)(iii) added 22496
(a)(4)(iii) revised; (a)(4)(iv) and (d)(4)(v) added....25795
1413.104 (a)(8)(ii), (iii) and (b) revised; (a)(8)(iv) added....22495
1413.110 (b) revised; interim....10574
1421.1 (a) revised; interim....34347
1421.3 Revised; interim....34348
1421.4 (b) and (f) revised; interim 34348
1421.5 (b)(1), (4)(iv) and (d)(2) revised; interim....34348
1421.7 (c)(7)(iii) and (iv) added....25795
(b) removed; (c) and (d) redesignated as (b) and (c); new (c)(1) revised; new (c)(3) redesignated as (c)(4); new (c)(3) added; interim....34348
1421.8 (b)(2) revised; interim....34348
1421.9 (f)(2)(iv)(E), (F) and (xiv)(B)(*5*)(*v*) revised; (f)(2)(iv)(G) removed; interim 34348
1421.11 (a) revised; interim....34349
1421.14 Removed; interim....34349
1421.16 (a)(1) introductory text, (1)(i), (2), (3), (b)(1), (2), (c), (d) introductory text, (2), (e), (k)(1)(ii)(C), (D), (l)(1)(ii) and (iii) revised; (k)(1)(ii)(E), (l)(1)(iv) and (q) added; interim....34349
1421.17 (a), (c)(1), (3) and (e) revised; interim....34349
1421.18 (b)(12)(iv)(B), (13)(iv)(D) introductory text, (*5*) and (15)(ii)(G) revised; interim....34350
1421.19 (b) revised; interim....34350
1421.20 (a)(2) revised; (e) added; interim....34350

CHANGES JANUARY 3, 1994 THROUGH JULY 29, 1994

TITLE 7 Chapter XIV—Con.

1421.22 (c)(3)(i)(A) and (4) revised; (e) through (i) added; interim 34350
1421.29 (b)(3), (c) and (g) revised; (h) removed; (i) redesignated as (h); interim 34351
1421.202 Revised; interim 34351
1421.205 (a) introductory text, (2) and (b) revised; interim 34351
1421.206 (b) revised; interim 34351
1421.207 (b)(1), (2)(i) and (iii) revised; interim 34351
1421.208 Revised; interim 34352
1421.210 (a), (b)(2), (4) introductory text, (ii), (5)(i), (ii), (iv), (c)(1) introductory text and (2) through (5) revised; interim 34352
1421.211 Revised; interim 34353
1421.215 Revised; interim 34353
1421.217 (d) added 25796
1421.320 (a) and (c)(2) revised; interim 34353
1421.321 Introductory text revised; interim 34353
1421.323 Revised; interim 34353
1421.324 Revised; interim 34353
1427.5 (b)(2)(iii) introductory text and (A) revised 37399
1427.8 (a)(2)(ii) and (iii) revised; (a)(2)(iv) added 22495
(a)(1)(ii) and (iii) revised; (a)(1)(iv) added 22496
1427.107 (a)(1)(i), (ii) and (2)(i) through (iv) revised; (a)(2)(v) redesignated as (a)(2)(viii); new (a)(2)(v), (vi) and (vii) added; (c)(2) amended 17919
1434.1 (a) revised; interim 23790
1434.6 (b) revised; interim 23790
1434.7 (c)(1) and (2) added; interim 23791
1434.13 (b) revised; interim 23791
1434.14 Removed; interim 23791
1434.16 (a)(1) revised; interim 23791
1434.17 (a)(3) and (4) revised; (a)(5), (6) and (7) added; interim 23791
1434.23 (a)(2), (3), (b)(1), (2), (c), (d) introductory text, (2) and (e) revised; (k) added; interim 23791
1434.24 (f) added; interim 23792
1434.25 (a)(1) revised; interim 23792
1434.26 (b)(3) revised; interim 23792
1434.27 (c)(3) added; interim 23792
1464.12 Existing text designated as (a); (b) added 6867
1464.13 Existing text designated as (a); (b) added 27220
1464.14 Existing text designated as (a); (b) added 27220
1464.15 Existing text designated as (a); (b) added 27220
1464.16 Existing text designated as (a); (b) added 27221
1464.17 Existing text designated as (a); (b) added 27221
1464.18 Existing text designated as (a); (b) added 27221
1464.19 Existing text designated as (a); (b) added 22725
1464.101—1464.108 (Subpart B) Regulation at 58 FR 68020 eff. date corrected to 1-1-94 1274
Revised 10944
1468.4 (b) revised 2284
1475.3 Regulation at 58 FR 62512 confirmed 9919
1475.6 Regulation at 58 FR 62512 confirmed 9919
1475.10 Regulation at 58 FR 62513 confirmed 9919
1475.17 Regulation at 58 FR 62513 confirmed 9919
1475.22 Regulation at 58 FR 62513 confirmed 9919

Chapter XV—Foreign Agricultural Service, Department of Agriculture (Parts 1500—1599)

1540.40—1540.45 (Subpart C) Regulation at 58 FR 16104 confirmed 25797

Chapter XVI—Rural Telephone Bank, Department of Agriculture (Parts 1600—1699)

1610.1 Regulation at 58 FR 66252 confirmed 17464
1610.2 Regulation at 58 FR 66252 confirmed 17464
1610.3 Regulation at 58 FR 66252 confirmed 17464
1610.4 Regulation at 58 FR 66252 confirmed 17464
1610.5 Regulation at 58 FR 66252 confirmed 17464
1610.6 Regulation at 58 FR 66252 confirmed 17464

CHANGES JANUARY 3, 1994 THROUGH JULY 29, 1994

1610.11 Regulation at 58 FR 66253 confirmed 17464
1627 Removed; CFR Correction 33641

Chapter XVII—Rural Electrification Administration, Department of Agriculture (Parts 1700—1799)

1700.40—1700.44 (Subpart D) Added 21624
1700.60—1700.61 (Subpart E) Added 21625
1700.70—1700.73 (Subpart F) Added 21625
1700.90—1700.93 (Subpart G) Added 21626
1700.100—1700.109 (Subpart H) Added 21626
1700.120—1700.132 (Subpart I) Added 21627
1700.140—1700.150 (Subpart J) Added 21631
1700.160—1700.161 (Subpart K) Added 21633
1700.170—1700.173 (Subpart L) Added 21633
1703.12 Amended 11706
1703.17 (c) added 11706
1703.18 Added 11706
(b) and (c) corrected 38341
1703.19 Added 11706
1703.20 Revised 11707
1703.21 (b) amended; (d) revised 11708
1703.22 Added 11708
(a)(10) corrected 38341
1703.28 (b) revised 11711
1703.30 OMB number 11711
OMB number corrected 38341
1703.34 (b)(5)(ii) and (iii) revised; (b)(5)(iv) and (v) added 11711
OMB number 38341
1703.46 (e) removed; (f) through (l) redesignated as (e) through (k); (a) and new (g)(6)(iv) amended 11711
(a), (d) introductory text and (e) amended 38341
(g)(6)(iii) and (h) introductory text amended 38342
1703.61 (a) and (b) amended 11712
1703.66 (b), (d), (e) and (g) revised; (h), (i) and (j) added 11712
1703.67 Added 11712
1703.68 Added 11712
1710 Authority citation revised 495
1710.2 (a) amended; interim 495
1710.7 Added; interim 3984
1710.118 Removed; interim 496
1710.350—1710.364 (Subpart H) Heading revised; sections added; interim 496
1717.851 Amended; interim 3986
1717.852 (a)(1)(ii) amended; (b)(1)(ii)(A) revised; interim 3986
1717.860 Added; interim 3986
1717.904 Added; interim 3987
1735.2 Regulation at 58 FR 66253 confirmed 17464
1735.10 Regulation at 58 FR 66253 confirmed; (b) revised 17464
1735.13 Regulation at 58 FR 66253 confirmed 17464
1735.14 Regulation at 58 FR 66253 confirmed 17464
1735.17 Regulation at 58 FR 66253 confirmed 17464
1735.20 Regulation at 58 FR 66254 confirmed 17464
1735.21 Regulation at 58 FR 66254 confirmed 17464
1735.22 Regulation at 58 FR 66254 confirmed 17464
1735.30 Regulation at 58 FR 66254 confirmed 17464
1735.31 Regulation at 58 FR 66255 confirmed 17464
1735.32 Regulations at 58 FR 66255 and 66256 confirmed 17464
1735.46 Existing text designated as (a); (b) through (h) added 29537
1735.74 Regulation at 58 FR 66256 confirmed 17464
1737.2 Regulation at 58 FR 66256 confirmed 17464
1737.11 Regulation at 58 FR 66256 confirmed 17464
1737.22 Regulation at 58 FR 66256 confirmed 17464
1737.32 Regulation at 58 FR 66256 confirmed 17464
1737.50 Regulation at 58 FR 66256 confirmed 17464
1737.70 Regulation at 58 FR 66256 confirmed 17464
1737.71 Regulation at 58 FR 66257 confirmed 17464

CHANGES JANUARY 3, 1994 THROUGH JULY 29, 1994

TITLE 7 Chapter XVII—Con.

1744.61 Regulation at 58 FR 66257 confirmed 17464
1744.67 Regulation at 58 FR 66257 confirmed 17464
1744.68 Regulation at 58 FR 66257 confirmed 17464
1753.2 Regulation at 58 FR 66259 confirmed and amended 17464
1753.3 Regulation at 58 FR 66259 confirmed; (a) introductory text and (4) amended 17464
1753.7 (f)(4) revised 17679
1753.15 Regulation at 58 FR 66259 confirmed; (b)(4) amended 17464
1753.38 (a)(2)(iii) removed; (a)(2)(iv) through (vii) redesignated as (a)(2)(iii) through (vi); (a)(2)(i)(J), new (v) and (c) revised 17679
1753.39 (f)(1)(i) revised 31126
1753.66 Regulation at 58 FR 66259 confirmed; (d) amended 17464
1755 Authority citation revised 17681
1755.93 Table amended 17681
Table amended; Footnote 1 revised 31126
1755.97 Table amended 30507, 34360
1755.525 Added 31126
1755.870 Added 30507
(a)(2) table and (h)(3)(i) corrected 34899
1755.900 Added 34360
1767.18 Amended 27436
1767.19 Amended 27436
1767.41 Amended 27436
1773 Authority citation revised 659
1773.3 (c) revised 659
1773.20 (a) revised 659
1773.21 (b) and (c) revised 659
1773.34 (e)(1)(i) and (2)(i) removed; (e)(1)(ii), (iii), (iv), (2)(ii), (iii) and (iv) redesignated as (e)(1)(i), (ii), (iii), (2)(i), (ii) and (iii) and revised 659
1773.40 Revised 660
1773.45 Revised 660
1773 Appendix C revised 660
1786.150—1786.170 (Subpart F) Added 13620

Chapter XVIII—Farmers Home Administration, Department of Agriculture (Parts 1800—2099)

1902.1—1902.16 (Subpart A) Heading revised 3778
1902.1 Introductory text added 3778
1902.4 Added 3778
1902.50 Added (OMB number) 3778
1924.4 (i)(4) through (7) redesignated as (i)(5) through (8); new (i)(4) and (9) added 6882
Regulation at 59 FR 6882 eff. date corrected to 3–16–94 9805
1924.13 (a)(3), (e)(1)(iii)(B)(*2*), (iv), (v), (vii)(B)(*1*), (2)(i)(B), (G), (H), (ii)(C), (iii)(A), (iv), (v) and (viii) revised 6882
Regulation at 59 FR 6882 eff. date corrected to 3–16–94 9805
1924.50 Revised (OMB number) 6885
Regulation at 59 FR 6885 eff. date corrected to 3–16–94 9805
1924.60 (c)(3) and (d)(2) amended 8519
1930.123 (i) amended 6885
Regulation at 59 FR 6885 eff. date corrected to 3–16–94 9805
1930.101—1939.150 (Subpart C) Exhibit B amended 3779
Exhibit B, B–3 and B–8 amended 6886
Regulation at 59 FR 6886 eff. date corrected to 3–16–94 9805
1941.19 (a) revised; (b)(4), (5) and (6) redesignated as (b)(5), (6) and (7) and (b) through (i) redesignated as (c) through (j); introductory text, new (b) and new (c)(4) added; new (f)(1) amended 25799
(b)(2) amended 22962
1941.25 (a) introductory text and (b) revised; (a)(5) and (6) added 16772
(a)(4) revised 25800
1942.306 (a)(10) added; interim 26587
1942.386 Added 12156
1942.501 Regulation at 56 FR 58178 confirmed 11531
1942.504 Regulation at 56 FR 58178 confirmed 11531
1942.507 Regulation at 56 FR 58178 confirmed 11531
1942.510 Regulation at 56 FR 58178 confirmed 11531

CHANGES JANUARY 3, 1994 THROUGH JULY 29, 1994

1942.511 Regulation at 56 FR 58178 confirmed.....11531
1942.513 Regulation at 56 FR 58178 confirmed.....11531
1943.17 (b) amended.....25800
1943.19 (a)(2) and (b)(4) removed; (a)(3) through (8) and (b)(3) redesignated as (a)(2) through (7) and (b)(4) and (b), (d), (e) and (f) redesignated as (d) through (g); introductory text, (a)(1), new (2) and new (c) revised; new (b) and new (d)(3) added; new (f)(1) and new (g) amended.....25800
(b)(1) amended.....22962
1943.24 (b)(1)(i) amended.....25801
1943.25 (c)(2), (3) and (4) redesignated as (c)(4), (5) and (6); (c)(1) and new (4) revised; new (c)(2) and new (3) added.....16773
1943.38 (a) amended.....25801
1943.69 (a)(2) and (b)(4) removed; (a)(3) through (8) and (b)(3) redesignated as (a)(2) through (7) and (b)(4); introductory text, (a)(1), new (2), (c) introductory text, (1) and (2) revised; new (b)(3) added.....25801
(b)(1) amended.....22962
1943.75 (c)(2), (3) and (4) redesignated as (c)(4), (5) and (6); (c)(1) and new (4) revised; new (c)(2) and new (3) added.....16773
1943.88 (a) amended.....25801
1944 Authority citation revised.....7193
1944.205 Amended.....6886, 6897
Regulations at 59 FR 6886 and 6897 eff. date corrected to 3-16-94.....9805
1944.211 (a)(4), (6)(i) and (ii) revised; (a)(6)(iii) removed; (a)(6)(iv) redesignated as (a)(6)(iii).....6886
Regulation at 59 FR 6886 eff. date corrected to 3-16-94.....9805
1944.212 (b) introductory text, (c)(1), (2), (3)(ii), (g), (i) and (j) introductory text revised; (c)(3)(iii) added.....6887
(l)(1) amended.....6897
Regulations at 59 FR 6887 and 6897 eff. date corrected to 3-16-94.....9805
1944.213 (c)(6), (10), (d) introductory text, (1)(ii) and (e)(1) introductory text revised; (c)(12) removed; (b)(4), (5) and (6) redesignated as (b)(5), (6) and (7); new (b)(4) added.....6887
Regulation at 59 FR 6887 eff. date corrected to 3-16-94.....9805
1944.215 (a), (b) introductory text, (1) introductory text and (e) introductory text revised; (b)(1)(iii) and (h)(1) amended; (w)(3) added.....6887
(r)(6), (v) and (u) amended.....6897
Regulations at 59 FR 6887 and 6897 eff. date corrected to 3-16-94.....9805
1944.222 (g) amended.....6890, 6897
(a) amended.....6896
Regulations at 59 FR 6890, 6896 and 6897 eff. date corrected to 3-16-94.....9805
1944.224 (a)(3)(i) amended.....6890
Regulation at 59 FR 6890 eff. date corrected to 3-16-94.....9805
1944.231 (a) amended; (e)(2), (3) and (4) redesignated as (e)(3), (4) and (5); (e) introductory text revised; new (e)(2) added.....6890
(b), (c)(6), (d) introductory text and (i)(1)(vi) amended.....6896
(c) heading, (1), (3), (4), (5) introductory text, (6), (8), (e)(4), (5), (f)(2), (i)(1)(i), (iv), (v), (viii), (5)(iv), (j)(3) and (k)(3) amended.....6897
Regulations at 59 FR 6890, 6896 and 6897 eff. date corrected to 3-16-94.....9805
1944.232 (c) amended.....6897
Regulation at 59 FR 6897 eff. date corrected to 3-16-94.....9805
1944.235 (a)(1) removed; (a)(2) through (5) redesignated as (a)(1) through (4); new (a)(2) and (c)(1) introductory text revised; (b)(3) and (c)(1)(viii) added.....6890
(e)(1) and (f)(1) amended.....6896
(c)(1)(v), (vii) introductory text, (2)(ii), (d), (e)(1), (2),

CHANGES JANUARY 3, 1994 THROUGH JULY 29, 1994

TITLE 7 Chapter XVIII—Con.

(f)(1), (h) introductory text, (1), (2) and (3) amended 6897
Regulations at 59 FR 6890, 6896 and 6897 eff. date corrected to 3–16–94.....9805
1944.236 (c)(3) amended 6890
(e)(2) amended.....6896
(d) amended 6897
Regulations at 59 FR 6890, 6896 and 6897 eff. date corrected to 3–16–94.....9805
1944.237 (a) and (c)(2) revised.....6890
Regulation at 59 FR 6890 eff. date corrected to 3–16–94.....9805
1944.239 Introductory text amended.....6896
Regulation at 59 FR 6896 eff. date corrected to 3–16–94.....9805
1944.246 (b)(3) amended.....6896
(b)(2)(ii) amended.....6897
Regulations at 59 FR 6896 and 6897 eff. date corrected to 3–16–94.....9805
1944.201—1944.250 (Subpart E) Exhibit A amended 6891
Exhibits A–6, A–7 and A–8 amended.....6892
Exhibits A–9 and A–10 amended 6896
Exhibits A, A–6 and B amended 6897
Regulations at 59 FR 6891, 6892, 6896 and 6897 eff. date corrected to 3–16–94.....9805
1944.251—1944.302 (Subpart F) Revised 22225, 22235
1944.506 (e)(1) revised.....7193
1945 Authority citation revised 25801
1945.163 (a)(2)(v), (xx) and (d) revised 16774
1945.169 (a) revised; (b)(3) through (7) redesignated as (b)(4) through (8) and (b) through (n) redesignated as (d) through (p); introductory text, new (b), (c) and (d)(3) added; new (e)(1), (f)(3), (h)(3), (4), (l) introductory text, (3) and (p)(2) amended 25801
(j) revised 16774
(b)(1) amended.....22962
1945.175 (c) revised 16774
(c)(1)(iii) amended 25803
1948.103 (c)(4) amended; interim 24636
1951.910 (b) revised 25803
1955.3 Regulation at 58 FR 68723 eff. date corrected to 12–29–94 15966
1955.9 Regulation at 58 FR 68723 eff. date corrected to 12–29–94 15966
1955.10 Regulation at 58 FR 68724 eff. date corrected to 12–29–94 15966
1955.15 Regulation at 58 FR 68725 eff. date corrected to 12–29–94 15966
1955.18 Regulation at 58 FR 68725 eff. date corrected to 12–29–94 15966
1955.107 Regulation at 58 FR 68725 eff. date corrected to 12–29–94 15966
1980 Authority citation revised 28466
1980.490 Added; interim.....28466
1980.498 Regulation at 58 FR 41172 confirmed.....23615
2018.254 Introductory text revised 3651

Chapter XLII—Rural Development Administration, Department of Agriculture (Parts 4284—4285)

4285 Added 38342

Proposed Rules:

0.....9114, 32138
1.....9114, 32138
6.....28495
7.....32138
13.....2307
28.....4257, 12862, 15865
29.....14124
46.....35487
47.....9114, 32138
50.....9114, 32138
51.....1490, 8871, 9114, 32138
52.....9114, 13252, 26762, 32138
53.....9114, 32138
54.....9114, 32138
56.....15866, 17154
58.....38136
59.....18979
61.....6914
110.....16400
180.....9114, 32138

CHANGES JANUARY 3, 1994 THROUGH JULY 29, 1994

201....25706
210....30218
220....30218
246....16146, 29549
273....2779, 17050
300....13256, 19753, 22538, 24968
301....12553, 31561, 36996
318....9136, 13256, 19753
319....3002, 22538, 24968, 29557
322....36373
372....28814, 37442
400....30533
406....19661, 30536
457....28016, 28022, 28027, 30537
700—799 (Ch. VII)....22938
701....1293
704....16780
708....17495
723....1493
735....26146
736....26146
737....26146
738....26146
739....26146
740....26146
741....26146
742....26146
800....9424
906....38138
915....15658
920....33451
923....26146
925....36091
930....4259, 26603
944....9140, 15661, 33451, 36091
955....12554
959....11008
980....33453
982....9425
989....36093
993....25841
999....25841
1001....8873
1002....8873
1004....10326
1005....1305
1007....1305, 5132
1011....1305, 7665
1030....260, 22138, 36094
1036....33922
1040....8874, 17497, 26603
1046....1305, 15348
1065....260, 22138
1068....260, 22138
1076....260, 22138
1079....260, 22138
1093....5132
1094....1307, 5132
1096....5132
1099....5132
1106....6915, 36095
1108....5132
1124....8546
1126....17498
1131....6916
1135....8546
1137....33455
1150....4260
1208....33400
1210....4013, 17739
1212....16571
1230....24971
1250....13460, 31174
1410....16780
1413....16149
1427....9674
1468....22546
1499....6916, 12200
1530....23017, 28286
1703....38377
1710....28495, 36998
1726....4603, 28924
1744....10327, 19051
1753....10327, 19051
1755....19661
1823....23018
1910....23018
1927....24362
1941....2307, 23018
1942....12200, 23018
1943....2307, 23018
1944....23018
1945....2307, 5737, 23018
1948....23018, 30717
1951....2307, 22548, 23018, 30717
1972....30717
1980....12200, 14371, 14769, 23018, 23173, 30717, 32660
2812....24973
4285....23804

TITLE 8—ALIENS AND NATIONALITY

Chapter I—Immigration and Naturalization Service, Department of Justice (Parts 1—499)

3.1 Regulation at 57 FR 11570 confirmed; (d)(1-a) revised....1899
3.12 Regulation at 57 FR 11571 confirmed....1899

150-258 O - 94 - 2 (10)

CHANGES JANUARY 3, 1994 THROUGH JULY 29, 1994

TITLE 8 Chapter I—Con.

3.13 Regulation at 57 FR 11571 confirmed and amended 1899
3.14 Regulation at 57 FR 11571 confirmed....1899
3.15 Regulation at 57 FR 11571 confirmed....1899
3.16 Regulation at 57 FR 11571 confirmed....1899
3.17 Regulation at 57 FR 11571 confirmed....1899
3.18 Regulation at 57 FR 11571 confirmed....1899
3.19 Regulation at 57 FR 11571 confirmed....1899
3.20 Regulations at 57 FR 11571 and 11572 confirmed 1899
3.21 Regulations at 57 FR 11571 and 11572 confirmed 1899
3.22 Regulation at 57 FR 11571 confirmed....1899
3.23 Regulation at 57 FR 11571 confirmed....1899
3.24 Regulation at 57 FR 11571 confirmed....1899
3.25 Regulation at 57 FR 11571 confirmed....1899
3.26 Regulations at 57 FR 11571 and 11572 confirmed and revised 1899
3.27 Regulations at 57 FR 11571 and 11572 confirmed 1899
3.28 Regulation at 57 FR 11571 confirmed....1899
3.29 Regulation at 57 FR 11571 confirmed....1899
3.30 Regulation at 57 FR 11571 confirmed....1899
3.31 Regulations at 57 FR 11571 and 11572 confirmed 1899
3.32 Regulations at 57 FR 11571 and 11572 confirmed 1899
3.33 Regulations at 57 FR 11571 and 11573 confirmed 1899
Revised 1900
3.34 Regulations at 57 FR 11571 confirmed....1899
3.35 Regulation at 57 FR 11571 confirmed....1899
3.36 Regulation at 57 FR 11571 confirmed....1899
3.37 Regulations at 57 FR 11571 and 11573 confirmed 1899
(b) added 1900
3.38 Regulation at 57 FR 11571 confirmed....1899
3.39 Regulations at 57 FR 11571 and 11573 confirmed 1899
3.40 Regulation at 57 FR 11571 confirmed....1899
103.1 Regulation at 58 FR 44608 confirmed 17921
103.2 (a) revised 1460
(b)(2) and (3) redesignated as (b)(18) and (16); (b) heading, (1) heading and new (18) heading revised; new (b)(16)(i) and (ii) amended; new (b)(2), new (3), (4) through (15), (17) and (19) added 1461
(a)(1) revised; interim....33905
103.3 Regulation at 57 FR 11573 confirmed....1899
103.5 (a)(1)(i) and (iii) introductory text amended; (a)(1)(iii)(C), (2), (3) and (4) revised; (a)(8) added 1463
103.5b Added 1463
103.7 Regulation at 57 FR 11573 confirmed....1899
(b)(1) amended....26590, 30518
204.5 (d) amended; interim....502
(m)(1) amended; interim....27229
204.6 Regulations at 58 FR 44608 and 44609 confirmed....17921
210a.8 Regulation at 56 FR 38333 confirmed 26594
211.1 (b)(1)(i) introductory text revised....26590
212 Authority citation revised....13870
212.1 (g) amended 1467
(l) correctly designated 1992
Regulation at 58 FR 38046 confirmed; (e)(3) revised 35615
212.12 (e) revised; (g)(1) amended 13870
214 Authority citation revised....1463
214.1 (a) redesignated as (a)(3); (a)(1), (2) and new (3) heading added; (c) and (d) revised 1463
Regulation at 56 FR 38333 confirmed....26594
214.2 (h)(1)(ii)(B)(*1*), (4)(i)(B)(*5*), (viii)(A)(*1*) and (B)(*2*) revised; (h)(2)(i)(B) amended; (h)(4)(viii)(C) added....1470
Regulation at 56 FR 38333 confirmed....26594
216 Heading revised 26590
Authority citation revised....26590
216.1 Amended 26590

CHANGES JANUARY 3, 1994 THROUGH JULY 29, 1994

216.2 (b) and (c) amended 26590
216.3 Revised....26590
216.4 Heading revised; (a)(1) and (2) amended 26590
(a)(6) amended....26591
216.5 Heading and (a) introductory text revised; (b) and (c) amended 26591
216.6 Added 26591
223 Revised....1464
223a Removed....1465
235.11 (a) and (c) revised 26592
238.3 (a) revised; (b) amended....1617
(b) amended 1618
238.4 Amended....1618
241.1 Regulation at 56 FR 38333 confirmed 26594
242.2 Regulation at 57 FR 11573 confirmed....1899
242.7a Regulation at 56 FR 38333 confirmed 26594
242.8 Regulation at 57 FR 11574 confirmed....1899
Regulation at 56 FR 38333 confirmed; (a) amended 26594
242.17 (a) revised 26593
Regulation at 56 FR 38333 confirmed; (d) amended 26594
242.20 Amended....26595
242.23 Regulation at 56 FR 38333 confirmed 26594
245.2 (a)(1), (5)(i), (ii), (iii), (b) and (c) amended; interim 33905
245.3 Amended; interim 33905
245.7 (a) amended; interim....33905
245a.2 Regulation at 58 FR 45236 confirmed....1471
245a.3 (d)(1) revised; interim....33905
248 Authority citation revised 1465
248.1 (a) amended; (b) revised 1465
248.3 (a), (b) and (c) revised; (d) removed 1466
264.1 (b) amended; (c)(1) removed; (c)(2) redesignated as (c)(1) 1466
264.4 Added....1466
264.5 (g) added 1466
(e)(2)(i) amended; interim 33905
264.6 Added....1466
274a.13 (a) and (d) amended; interim 33905
292.3 Regulation at 57 FR 11574 confirmed....1899
292.4 (a) amended 1466
299.1 Revised....25556
Table corrected 35978
299.3 Revised....25558
299.4 Revised....25558
299.5 Revised....25559
Table corrected 35978
499.1 Revised....25561
Removed....24032

Proposed Rules:

1....29386
3....24976, 24977, 29386
103....1308, 1317, 5740, 14779, 17283, 29386
204....36729
208 ....14779, 29386
211 1317
212....17283
214....5533, 35866
216 1317
217....17283
235....1317, 17283
236....14779
242 ....1317, 14779, 29386
245a....24978
264....17283
274a....5533, 14779
286....7227, 17283
340....38381

TITLE 9—ANIMALS AND ANIMAL PRODUCTS

Chapter I—Animal and Plant Health Inspection Service, Department of Agriculture (Parts 1—199)

51.3 (b)(2) amended; interim 12533
(a)(4) added....21635
51.6 (c) revised; interim 12533
54.1 Amended....21920
77.1 Amended 9071
Amended; interim 29186, 31922, 36692
77.3 Revised....9072
78 Technical correction 2649
78.1 Amended....9399, 18951, 31923, 35617
78.30 (a) amended; (c) added....18952
78.32 Revised; interim....12533
78.41 (b) and (c) amended; interim 14360
(a) and (b) amended; interim 15613
Regulation at 59 FR 14360 confirmed....36024
78.43 Regulation at 58 FR 68506 confirmed 22497
79 Authority citation revised 21921

CHANGES JANUARY 3, 1994 THROUGH JULY 29, 1994

TITLE 9 Chapter I—Con.

79.1 Amended 21921
79.2 (a)(1) through (7) redesignated as (a)(2)(i) through (vii); (a) introductory text and new (2)(iv) revised; new (a)(1) and (2) introductory text added; new (a)(2)(ii), (iii), (v), (vi) and (vii) amended....21921
(a)(2)(ii) and (vii) amended 21992
79.3 (a) and (b) amended....21922
91.14 (a)(1)(iii) removed 9617
Regulation at 59 FR 9617 eff. date confirmed as 5-2-94....17921
(a)(1)(i)(B) revised; (a)(15)(ii) through (vi) redesignated as (a)(15)(iii) through (vii); new (a)(15)(ii) added....21637
92.100—92.107 (Subpart A) Footnotes 2 through 13 redesignated as Footnotes 3 through 14; interim....10732
Regulation at 59 FR 10732 comment period extended....34375
92.100 Amended; interim....10732
Regulation at 59 FR 10732 comment period extended....34375
92.101 (b)(3)(i) revised; interim....10732
Regulation at 59 FR 10732 comment period extended....34375
(c)(3)(ii) amended 36026
92.102 (a) revised; (d) added....36026
92.103 (a)(2)(iv) through (vii) added; interim....10733
Regulation at 59 FR 10733 comment period extended....34375
92.104 (c)(12) and (13) redesignated as (c)(15) and (16); new (c)(12), new (13), (14), (d)(8), (9), and (10) added; interim 10733
Regulation at 59 FR 10733 comment period extended....34375
92.105 (b) amended 36026
92.106 (a) amended 36026
92.301 (c)(1) revised; interim 24888
92.304 (c)(3)(i) amended 31924
92.308 (a)(2) amended 9073
(a)(2) amended; interim 24888
92.316 Amended 28216
92.404 (c)(3) redesignated as (c)(4); new (c)(3) added; (c)(1) and new (c)(4) amended 28216
(a)(4)(i) amended 31924
92.418 (a) amended 28216
92.419 (a) amended; (c) removed 28216
92.420 Revised 28216
92.427 (c)(5) added....24886
92.430 (a), (b)(2)(i), (ii), (4), (5), (6), (c) introductory text, (1), (3) and (d) amended; (b)(3)(ii) redesignated as (b)(3); (b)(1)(ii) and new (3) revised 9620
92.504 (c)(3) redesignated as (c)(4); new (c)(3) added; (c)(1) and new (4) amended 28216
(a)(4)(i) amended 31924
92.518 Amended 28216
92.522 (a), (b)(2)(i), (ii), (4), (5), (6), (c) introductory text, (1), (3) and (d) amended; (b)(3)(i) removed; (b)(3)(ii) redesignated as (b)(3); (b)(1)(ii) and new (3) revised 9621
92.700—92.701 (Subpart G) Added; interim....29187
94.0 Amended 13185
94.1 (a)(2) and (d)(1) amended 2286, 12535, 19632, 28218, 28219
(c)(1) amended 13186
94.4 Footnote 1 removed; (b) introductory text, (1), (2) and (4) revised; (b)(3) and Footnotes 2 and 3 redesignated as (b)(8) and Footnotes 1 and 2; new (b)(3), (5), (6), (7) and (c) added 13186
94.9 (b)(1)(ii)(*a*), (*b*), (iii)(*a*), (*b*) and (*c*) redesignated as (b)(1)(ii)(A), (B), (iii)(A), (B) and (C); new (b)(1)(iii) introductory text, (C)(*2*), (2), (3) and (c) amended 28218
94.11 (a) amended 2286, 12535, 19632, 28218, 28219
94.12 (b)(1)(iv)(A) revised 12536
(a) amended 28219
94.13 Introductory text amended 28220
94.18 (a) revised....24638
95 Authority citation revised....9400
95.11 Heading revised; existing text designated as (a); (b) added 9400
96.2 (b) revised 27970
97.2 Table amended 21638, 34757
98 Authority citation revised 26596
98.31 Existing text designated as (a); (b) added....26596

CHANGES JANUARY 3, 1994 THROUGH JULY 29, 1994

98.34 (a)(3) amended 26596
113.70 (b)(4) revised 19633
145.1 Amended 12798
145.10 (d) amended; (l) added 12798
145.12 (b) amended 12798
145.14 (a)(1) and (6) introductory text amended 12798
145.21 Amended 12798
145.23 (d)(1)(vi), (vii), (viii), (e)(1)(ii)(*a*) and (*b*) redesignated as (d)(1)(vii), (viii), (ix), (e)(1)(ii)(A) and (B); (b)(3) introductory text, (v), (d) heading, (1)(i), (v), new (vii), (2) and (3) amended; new (d)(1)(vi) added 12798
145.31 Amended 12799
145.33 (b)(3) introductory text and (v) amended; (d)(1)(viii) Footnote 4a, (e)(1)(iii)(*a*) and (*b*) redesignated as (d)(1)(viii) Footnote 4, (e)(1)(ii)(A) and (B) 12799
145.41 (a) designation removed 12799
145.43 (b)(3)(v) and (f)(3)(ii) amended 12799
145.51 Amended 12799
145.53 (a) Footnote 1 redesignated as Footnote 7; (b)(3) introductory text and (v) amended 12799
147.1 OMB number 12799
147.2 OMB number 12799
147.3 OMB number 12799
147.5 (b) Footnote 1 redesignated as Footnote 4 and amended; OMB number 12799
147.6 (b) introductory text, (5) and (12) through (15) amended 12799
147.7 Heading Footnote 1 redesignated as Footnote 5; introductory text, (a) heading, (1) introductory text and (e) amended 12799
(e) heading amended; (e) introductory text through (3)(xi) redesignated as (e)(1) introductory text through (iii)(K); new (e)(1) heading and (2) added 12800
147.10 Added 12801
147.11 Footnotes 1 through 4 and (a) through (j) redesignated as Footnotes 7 through 10 and (b)(1) through (10); new (a) and new (b) heading added; OMB number 12801
147.12 (c)(2) Footnote 1 redesignated as Footnote 11; OMB number 12805
147.13 OMB number 12805
147.14 Heading Footnote 1 redesignated as Footnote 12; new Footnote 12 and (a)(2) introductory text amended; (a)(2)(i) and (ii) added 12805
147.15 Footnotes 4 through 11 redesignated as Footnotes 13 through 20 12805
147.16 Footnote 12 redesignated as Footnote 21 12805
147.21 OMB number 12805
147.41 Amended 12805
147.43 (a) introductory text amended 12805

Chapter III—Food Safety and Inspection Service, Meat and Poultry Inspection, Department of Agriculture (Parts 300—399)

Chapter III Policy statement 34375
313.5 (a)(1) and (b)(3) amended; (a)(3) and (b)(1)(i) revised 21640
317 Compliance date extended 30875
317.2 (l) added 14539
317.5 (b)(12) and (13) amended; (b)(14) added 14540
317.8 (b)(37) removed 12538
317.309 Regulation at 58 FR 47627 confirmed 12158
317.312 Regulation at 58 FR 47627 confirmed 12158
317.313 Regulation at 58 FR 47627 confirmed 12158
317.345 Regulation at 58 FR 47627 confirmed 12158
317.362 Regulation at 58 FR 47627 confirmed 12158
317.363 Added; eff. 11–10–95 24228
317.380 Regulation at 58 FR 47627 confirmed 12158
317.400 Regulation at 58 FR 47627 confirmed 12158
318.7 (c)(4) table amended 12538
318.19 (b) amended; Footnote 1 revised 33642
318.21 (a) amended; (b)(3)(viii) and Footnote 4 revised 33642
319.5 (e)(2) amended 33642

CHANGES JANUARY 3, 1994 THROUGH JULY 29, 1994

TITLE 9 Chapter III—Con.

319.700 (a) amended; Footnote 2 revised 33642
320.1 (b)(9) correctly designated 6897
381 Compliance date extended 30875
381.125 Undesignated text designated as (a); (b) added 14540
381.134 (b)(12) and (13) amended; (b)(14) added 14540
381.153 (a) amended 33642
(b)(3)(viii) and Footnote 4 revised 33643
381.409 Regulation at 58 FR 47628 confirmed 12158
381.412 Regulation at 58 FR 47628 confirmed 12158
381.413 Regulation at 58 FR 47628 confirmed 12158
381.445 Regulation at 58 FR 47628 confirmed 12158
381.462 Regulation at 58 FR 47628 confirmed 12158
381.463 Added; eff. 11–10–95 24228
381.480 Regulation at 58 FR 47628 confirmed 12158
381.500 Regulation at 58 FR 47628 confirmed 12158

Proposed Rules:

50 ....23810, 36374
53 33214
54 24979
71 33214
77 ....23810, 36374
78 ....2312, 6593, 9938
82 33214
91 ....21675, 24979, 31956
92 ....9679, 23810, 33214, 36374
94 ....3029, 9939, 9941, 17999, 31957, 33214
95 ....9142, 18003
101 9681
113 ....9681, 13257, 13896
160 12863
161 33214
201 26767
202 9114
300—399 (Ch. III) 1499
301 10246
306 ....6929, 21948
317 ....12462, 12472, 26916, 27144, 34396
318 ....550, 6929, 10246, 21948
381 ....551, 6929, 10230, 12462, 12472, 21948, 22554, 27144, 35639
391 32940

TITLE 10—ENERGY

Chapter I—Nuclear Regulatory Commission (Parts 0—199)

0 Authority citation revised 17460
0.735–1 Added 17460
0.735–2 Redesignated from 0.735–21; heading revised 17460
0.735–8 Removed 17460
0.735–21 Redesignated as 0.735–2 17460
0.735–29 Removed 17460
0.735–40 Removed 17460
1.5 (b) amended 17465
1.41 (h) amended 5519
2.1205 (c)(2) revised 29189
2 Appendix C amended 36040
12 Added 23121
20.1—20.602 Sections and Appendixes A, B and D correctly removed; Appendix C correctly redesignated as Part 30 Appendix B 1900
20.2202 (d)(2) revised 14086
20 Appendix D amended 17465
21.2 (d) amended 14086
21.3 (e) amended 5519
21.21 (c)(3)(i) amended 14086
26.24 (a)(2) revised 507
30.4 Amended 36034
30.6 (b)(2)(iv) revised; (b)(2)(v) removed 17465
30.8 (b) corrected 1618
30.35 (f)(2) corrected 1618
30.36 Revised 36034
30.37 Revised 36035
30.50 (c)(1) Footnote 1 amended 14086
30.70 Table amended 5519
30 Appendix C correctly designated 1618
32.51 (a)(3)(iii) amended 5520
34.42 Corrected 1900
35.33 (a)(1) Footnote 2 amended 14086
40.4 Amended 36035
40.5 (b)(2)(iv) revised; (b)(2)(v) removed 17466
40.36 (e)(2) corrected 1618
40.42 Revised 36035
40.43 Revised 36037
40.60 (c)(1) Footnote 1 amended 14086
40.64 (a) revised 35620
40 Appendix A amended 28229

CHANGES JANUARY 3, 1994 THROUGH JULY 29, 1994

50 Policy statement.....35461
50.36a (b) amended.....5520
50.54 (s)(1) amended.....5520
(bb) revised.....10269
50.55 (e)(6)(i) amended.....14087
50.72 (a)(2) Footnote 3 amended 14087
50.75 (e)(2)(iii) corrected.....1618
50 Appendix E amended.....14090
55.2 (c) added.....5938
55.5 (b)(1) and (3)(ii) revised; (b)(2)(v) removed.....17466
55.57 (b)(2)(iv) removed.....5938
55.59 (c) introductory text revised.....5938
70.4 Amended.....36037
70.5 (b)(2)(iv) revised; (b)(2)(v) removed.....17466
70.25 (f)(2) corrected.....1618
70.33 (b) removed.....36037
70.38 Revised.....36037
70.50 (c)(1) Footnote 1 amended 14087
70.52 (a) Footnote 1 amended.....14087
72.3 Amended.....36038
72.30 (c)(2) corrected.....1618
72.54 Revised.....36038
72.74 (a) Footnote 1 amended.....14087
72.76 (a) revised.....35620
72.78 Revised.....35621
72.86 (b) revised.....36040
73.46 (b)(4) and (i) revised; (b)(10), (11) and (12) added.....38348
73.57 (d)(3) revised.....662
(b)(2)(iv) revised.....38554
73.67 (e)(3)(vii) Footnote 1 and (g)(3)(iii) Footnote 1 amended.....14087
73.71 (a)(1) Footnote 1 amended 14087
73 Appendix A amended.....17466
74.13 (a)(1) revised.....35621
74.15 Revised.....35621
75.31 Revised.....35621
75.32 (b) revised.....35622
75.33 (a) revised.....35622
75.34 Revised.....35622
75.35 (a) revised.....35622
150.16 (a) revised.....35622
150.17 (a) revised.....35622
170.3 Amended.....36917
170.11 (a)(9) added.....36917
170.20 Revised.....36917
170.21 Introductory text revised; table amended.....36917
170.31 Revised.....36918
171 Authority citation revised.....12543
171.11 (a) revised.....12543
(a)(2) revised.....36924
171.15 (c)(3) and (4) added.....26098
(a), (b)(3), (c)(2), (d) and (e) revised.....36924
171.16 (f) and (g) added.....26099
(c) introductory text, (4), (d) and (e) revised.....36924
171.17 Revised.....36928
171.19 (b) and (c) revised.....36928

Chapter II—Department of Energy (Parts 200—699)

435.109 Amended.....18293
600.12 (c) revised.....18474

Chapter III—Department of Energy (Parts 700—999)

710 Authority citation revised.....35185
Heading revised.....35185
710.1—710.34 (Subpart A) Revised 35185
765 Added.....26726
830 Added.....15851

Chapter XI—United States Enrichment Corporation (Part 1102)

Chapter XI Established.....16979
1102 Added.....27437

Chapter XVII—Defense Nuclear Facilities Safety Board (Parts 1700—1799)

1703 FOIA fee schedule adjustment.....21640

Proposed Rules:

0—199 (Ch. I).....36374
2.....24371
9.....30308
19.....5132, 6792
20.....4868, 5132, 6792, 9146, 17746, 30724, 37950
21.....6792
26.....6792, 24373
30.....19147, 32138
32.....17286
34.....9429
35.....30724, 37950
40.....19147, 32138
50.....979, 14373, 17499, 19147, 23641
51.....2542, 6792, 23030, 37724
52.....29965

CHANGES JANUARY 3, 1994 THROUGH JULY 29, 1994

TITLE 10 *Proposed Rules:—Con.*

61 17052
70....6792, 19147, 32138
71 ....6792, 8143, 26608
72 ....19147, 28496, 32138
73 ....6792, 23641
74....6792
76....6792
95....6792
150 9429
170 ....12555, 24065
171 ....12555, 24065
200—699 (Ch. II) 9682
430 ....10334, 10464, 15868, 18502
436 ....17204, 19150
451....24982
474 5336
700—999 (Ch. III)....9682
960....19680
1000—1099 (Ch. X) 9682
1003 34767
1101....9150
1102 14789

TITLE 11—FEDERAL ELECTIONS

Chapter I—Federal Election Commission (Parts 1—9099)

8 Added 32323
102.14 (b)(3) added (effective date pending) 17269
Regulation at 59 FR 17269 eff. 6-30-94....33643
(b)(3) corrected 35785
104.7 Regulation at 58 FR 57729 eff. 3-3-94 10057
107 Revised (effective date pending)....33615
114.1 (a)(2)(viii) revised (effective date pending)....33615
9008 Revised (effective date pending)....33616

Proposed Rules:

8 ....11211, 14022
102....14794

TITLE 12—BANKS AND BANKING

Chapter I—Comptroller of the Currency, Department of the Treasury (Parts 1—199)

3 Appendix A amended 10952, 10953
5.33 Regulation at 57 FR 49642 confirmed; (b)(8) revised....22498
27 Authority citation revised 26415
27.3 (a) and (b)(1)(xx) revised 26415
27.4 (c)(5) revised 26415
27.7 (b), (c) introductory text and (d) revised....26415
27 Heading to Part 27 appendixes added; Appendix II revised 26415
Appendix IV corrected....31924
34 Statement and order....6531
34.42 (d) through (l) redesignated as (e) through (m); new (d) added 29499
34.43 (a) revised; (b), (c) and (d) redesignated as (d), (e) and (f); new (b) and new (c) added 29499
34.44 Revised 29500
34.45 (b) revised....29500
34.41—34.47 (Subpart C) Appendix A removed 29500

Chapter II—Federal Reserve System (Parts 200—299)

201 Authority citation revised....29538
201.51 (d), (e), (f) and (g) through (k) redesignated as (e), (f), (g) and (i) through (m); new (d) and new (h) added....29500
Revised....29538
201.52 Revised 29538
205 Authority citation revised....10683
205.15 Added....10683
205 Appendix A amended 10683
207 OTC margin stock list 4549, 23124, 37651
208.22 Added....28761
210 Authority citation revised....22965
210.1 Amended 22965
210.2 (g) introductory text revised; (p) added....22965
210.3 (a) amended; (f) added 22965
210.5 (a) introductory text and (2) revised; (b)(3) amended; (d) added....22965
210.6 (b) and (c) amended; (b)(1) and (2) revised 22966
210.9 (a)(5) revised....22966
210.12 (a) amended; (d) through (g) redesignated as (e) through (h); new (d) and (i) added; (c) introductory text, (2), new (e) concluding text and (h) revised....22966
210.13 Revised 22966
210.14 Revised 22967
215 Authority citation revised 8837

CHANGES JANUARY 3, 1994 THROUGH JULY 29, 1994

215.1—215.13 (Subpart A) Revised 8837
215.2 (c)(4) and (d) introductory text corrected....37930
215.3 (b)(2) corrected....37930
215.4 (e)(1) introductory text and Footnote 3 corrected....37930
215.5 (b) and (c)(4) corrected....37930
215.11 (b)(1) corrected....37930
215.21 (a) amended; Footnote 10 removed; Footnotes 11 and 12 redesignated as Footnotes 5 and 6....8842
215.22 (c)(1)(ii) amended....8842
220 OTC margin stock list....4549, 23124, 37651
221 OTC margin stock list....4549, 23124, 37651
224 OTC margin stock list....4549, 23124, 37651
225 Statement and order....6531
Authority citation revised....22968, 29500
225.4 (b)(1) revised; (b)(6) added 22968
225.62 (d), (e), (f) and (g) through (k) redesignated as (e), (f), (g) and (i) through (m); new (d) and (new (h) added....29500
225.63 Heading and (a) revised; (b) and (c) redesignated (d) and (e); new (b) and new (c) added....29500
225.64 Revised....29501
225.65 (b) revised....29501
225.61—225.67 (Subpart G) Appendix A removed....29501
226 Order....6532
230 Determination....24032
231 Added....4784
264b.3 (d) amended....12805
265.11 (c)(11)(v) revised....22968
268 Revised....16098

Chapter III—Federal Deposit Insurance Corporation (Parts 300—399)

303 Authority citation revised....7198
303.2 Heading and (a) introductory text revised....4250
303.6 (a)(3), (f)(1)(ii)(B) heading and (2) revised; (f)(1)(ii) introductory text, (3) and (4) amended....4250
303.15 Added; interim....7198
323 Statement and order....6531
Authority citation revised....29501
323.2 (d) through (l) redesignated as (e) through (m); new (d) added....29501
323.3 Heading and (a) revised; (d) amended; (b), (c) and new (d) redesignated as (d), (e) and new (f); new (b) and new (c) added....29501
323.4 Revised....29502
323.5 (b) revised....29502
323 Appendix A removed....29502
325 Authority citation revised....3784
325.1—325.6 (Subpart A) Appendix A amended....3784
327.4 (b)(2)(iv)(B) amended; (b)(2)(v) added....29715

Chapter IV—Export-Import Bank of the United States (Parts 400—499)

412 Added....31136

Chapter V—Office of Thrift Supervision, Department of the Treasury (Parts 500—599)

Chapter V Nomenclature change 18475
503 Authority citation revised....18475
503.1 (e) amended....18475
504 Authority citation revised....18475
504.3 Introductory text amended 18475
504.4 Amended....18475
505 Authority citation revised....18475
505.2 Amended....18475
505.4 Amended....18475
515 Authority citation revised....18475
515.2 Amended....18475
515.4 (a) introductory text and (b) amended....18475
515.5 Amended....18476
544 Authority citation revised....18476
544 Appendix amended....18476
545.32 (b)(2) amended....29502
545.103 (b) amended....29502
552.4 (d) amended....18476
552.6 (d)(1) amended....18476
552 Appendix amended....18476
561.5 Added....18476
563.170 (c)(1)(iv) revised....29502
563b.2 (a)(14) removed; (a)(15) through (19) and (29) through (40) redesignated as (a)(14) through (18) and (30) through

CHANGES JANUARY 3, 1994 THROUGH JULY 29, 1994

TITLE 12 Chapter V—Con.

(41); new (a)(16) revised; new (a)(19) and (29) added; interim 22732
563b.3 (c)(2)(i), (ii), (4)(i) through (iv), (5)(i) and (ii) redesignated as (c)(2)(ii), (iii), (4)(ii) through (v), (5)(ii) and (iii); new (c)(2)(i), new (4)(i), new (5)(i) and (g)(4) added; (c)(6)(i), (iv), (7), (14), (23), (d)(4), (g) heading, (1)(i), (ii) and (3) revised; (g)(1)(iii) removed 22733
563b.4 (b)(1) amended; (c) revised; interim 22734
563b.5 (d)(4) and (e)(5) revised; interim 22734
563b.7 (f)(1)(ii) and (3) revised; (f)(1)(iii) amended; (f)(1)(iv) added; interim 22734
563b.8 (e)(1) and (t)(1) amended; interim 22735
563b.10 Revised; interim 22735
563b.100 Amended; interim 22735
563b.101 Amended; interim 22735
564 Statement and order 6531
Authority citation revised 29502
564.2 (d) through (l) redesignated as (e) through (m); new (d) added 29502
564.3 (a) revised; (b), (c) and (d) redesignated as (d), (e) and (f); new (b) and new (c) added 29502
564.4 Revised 29503
564.5 (b) revised 29503
564.8 (d) introductory text and (2) amended; (d)(1) removed; (d)(2) designation removed 29503
564 Appendix A removed 29503
567 Authority citation revised 4788
567.1 (v) revised 12810
567.5 (a)(2)(i) and (ii) revised; (a)(2)(iii) removed 4788
567.6 (a)(1)(iii)(C) revised; eff. in part 3–18–94 to 9–29–94 and 9–30–94 12810
(a)(1)(iv)(L) revised 4788
567.7 (a) amended 12811
567.9 (c)(1) revised 4788
567.12 Added 4788
574.6 (a) revised 28470
574.7 Heading and (c) revised 28471
575.7 (e) added; interim 22735
575.13 (a)(4) amended; interim 22735
(a) revised 28470

Chapter VI—Farm Credit Administration (Parts 600—699)

600 Authority citation revised 21641
600.1 Amended (effective date pending) 21641
Regulation at 59 FR 21641 eff. 4–26–94 27970
600.4 (b) revised; (c) and (d) added (effective date pending) 21641
Regulation at 59 FR 21641 eff. 4–26–94 27970
600.5 (a), (b) and (c) redesignated as (b), (d) and (e), new (a) and new (c) added; new (b) and new (d) revised (effective date pending) 21642
Regulation at 59 FR 21642 eff. 4–26–94 27970
600.10 (c) amended (effective date pending) 21642
Regulation at 59 FR 21642 eff. 4–26–94 27970
604 Authority citation revised 21642
604.440 Amended (effective date pending) 21642
Regulation at 59 FR 21642 eff. 4–26–94 27970
605 Authority citation revised (effective date pending) 21643
605.502 (f) amended (effective date pending) 21643
Regulation at 59 FR 21643 eff. 4–26–94 27970
607.2 (b) introductory text amended 37403
608 Added (effective date pending) 13187
Regulation at 59 FR 13187 eff. 5–6–94 23615
611 Authority citation revised 37411
611.400 Revised (effective date pending) 37411
611.1130 (a) amended (effective date pending) 21643
Regulation at 59 FR 21643 eff. 4–26–94 27970
612 Revised (effective date pending) 24894
614.4351 (a) revised 37403
614.4516 Regulation at 58 FR 62514 eff. 3–15–94 11898
614.4710 (a)(1)(i) amended 37404
615.5060 (a) revised (effective date pending) 3787

CHANGES JANUARY 3, 1994 THROUGH JULY 29, 1994

Regulation at 59 FR 3787 eff. 3–18–94....12811
615.5131 Regulation at 58 FR 63055 eff. 3–15–94....11898
(t) amended....37404
615.5132 Regulation at 58 FR 63056 eff. 3–15–94....11898
615.5133 Regulation at 58 FR 63056 eff. 3–15–94....11898
615.5134 Regulation at 58 FR 63056 eff. 3–15–94....11898
615.5135—615.5160 (Subpart E) Regulation at 58 FR 63055 eff. 3–15–94....11898
615.5135 Regulation at 58 FR 63056 eff. 3–15–94....11898
615.5136 Regulation at 58 FR 63057 eff. 3–15–94....11898
615.5140 Regulation at 58 FR 63057 eff. 3–15–94....11898
(a)(8)(i)(B) and (11)(ii) corrected....22736
615.5141 Regulations at 58 FR 63055, 63056 and 63058 eff. 3–15–94....11898
615.5142 Regulations at 58 FR 63055 and 63058 eff. 3–15–94....11898
615.5150 Regulation at 58 FR 63056 eff. 3–15–94....11898
615.5151 Regulation at 58 FR 63056 eff. 3–15–94....11898
615.5160 Regulation at 58 FR 63056 eff. 3–15–94....11898
615.5170—615.5172 (Subpart F) Regulation at 58 FR 63058 eff. 3–15–94....11898
615.5170 Regulation at 58 FR 63056 eff. 3–15–94....11898
615.5171 Regulation at 58 FR 63056 eff. 3–15–94....11898
615.5172 Regulation at 58 FR 63056 eff. 3–15–94....11898
615.5173 Regulation at 58 FR 63058 eff. 3–15–94....11898
615.5174 Regulation at 58 FR 63058 eff. 3–15–94....11898
615.5180 Regulation at 58 FR 63056 eff. 3–15–94....11898
615.5201 (a) through (l) redesignated as (b) through (g) and (i) through (n); new (a) and new (h) added; new (j) revised; new (k) amended....37404
615.5210 (d) and (e) redesignated as (e) and (f); new (e)(4) through (7) redesignated as (e)(6) through (9); (c), new (f)(1), new (3)(i) and new (ii)(D)(*1*) amended; new (e)(3) removed; new (d), (e)(3), (4) and (5) added; new (e)(2) revised....37404
615.5495 (b) amended (effective date pending)....21643
Regulation at 59 FR 21643 eff. 4–26–94....27970
618.8270 Revised (effective date pending)....37411
620.1 (j) amended....37406
620.5 (i) revised (effective date pending)....37412
650 Added (effective date pending)....9626
Authority citation revised....21641

Chapter VII—National Credit Union Administration (Parts 700—799)

701.1 Revised....29075
Amended....36041
701.2 (b) and (c) amended....36041
701.6 (a), (b)(2) and (3) revised....33421
701.14 (f) amended....36042
701.31 (d)(3) amended....36041
701.32 (b)(2), (3) and (4) redesignated as (b)(4), (5) and (6); (b)(1) and new (6) revised; new (b)(2) and new (3) added....26102
707.2 (r) amended....13436
707.8 (c)(5) revised (OMB number pending)....13436
707.9 (b) revised (OMB number pending)....13436
707 Appendix B amended....13436, 13437
709.8 (c)(1) amended....36041
709.9 (b) amended....36041
722 Statement and order....6531
741.6 (a) amended....26103
741.11 (b)(1), (c), (d) and (g) revised....33421
745.202 (a) amended....36041
747.306 (b) amended....36041
747.307 (a) amended....36042
747.609 (d) amended....36041
747.616 Amended....36041
790 Authority citation revised....36041
790.2 (b)(6) redesignated as (b)(6)(i) and (ii); (b)(1), (3), new (6)(i), (8) and (9) amended; (b)(6)(iii) (13), (14) and (15) added; (d) and (e) removed....36042

CHANGES JANUARY 3, 1994 THROUGH JULY 29, 1994

TITLE 12 Chapter VII—Con.

791.8 (c) amended 36041
792 Authority citation revised....36041
792.2 (g)(1) amended 36041
(f), (g)(1) and (2) amended....36042
792.5 (b)(1)(i), (ii) and (2) amended....36042
792.22 (a) amended 36041
792.24 (b)(3) amended....36042
792.26 (a) amended 36041, 36042
792.27 (a) and (c) amended....36041
792.37 (a) amended 36042
792.40 Amended 36041
792.50 (a) amended 36042
792.170 (c) amended 36042
793 Authority citation revised....36041
793.2 (c) amended 36041
794.160 (c) amended 36042

Chapter IX—Federal Housing Finance Board (Parts 900—999)

935 Authority citation revised 2949
935.1 Amended 2949
935.5 (a)(2) amended; (a)(3) and (b) through (g) added 2949
935.17 Revised 2950

Chapter XI—Federal Financial Institutions Examination Council (Parts 1100—1199)

1102.300—1102.304 (Subpart D) Authority citation revised 1902
1102.305 Added 1902
1102.306 Added 1902
1102.307 Added 1902

Chapter XIV—Farm Credit System Insurance Corporation (Parts 1400—1499)

1402 Added 24638
1408 Added 24899

Chapter XVI—Resolution Trust Corporation (Parts 1600—1699)

1627 Revised 5939
1630 Added; interim....8845
Regulation at 59 FR 8845 confirmed....37931

Proposed Rules:

3....8420, 18328, 26456, 27116
25....5138
26 29740
32....6593
203....30310
205....10684, 10698, 23031
208....8420, 26456, 27116, 27427
212 7909
213 3796
220....33923
225....12202, 26456, 27116
228 5138
230....1921, 5536, 24376, 24378, 35271
261a 5548
303....21676
304 ....15869, 29965
325 ....8420, 27116, 37726
327....9687, 29965
333....30316
335....22555
336....35480
345 5138
348....18764
362....29559
366....32661
500....18979
545....18979
550....13461
552 ....13461, 18979
562....13461
563 ....13461, 18979
563b 18979, 22764, 29480, 29975
563e 5138
567....8420, 27116, 30538, 32143
571....13461
574....18979
575....22764, 29480, 29975
600—699 (Ch. VI)....15664
617....31562
630 5341
701 ....8424, 10334, 11937
704....18503
708....33702
741 8424
960 1323
1403 24988

TITLE 13—BUSINESS CREDIT AND ASSISTANCE

Chapter I—Small Business Administration (Parts 1—199)

101.3–2 Amended 37413
102.35 (a) revised....4553
107 Authority citation revised....16916, 16942
107.1 Amended 16916, 16942
107.3 Amended 16916, 16943
107.4 (b)(1), (2) and (3)(i) revised; (c) amended; (f) added 16945

CHANGES JANUARY 3, 1994 THROUGH JULY 29, 1994

107.101 (d) and (e) redesignated as (e) and (f); (a) and new (e) introductory text revised; new (d), (g), (h) and (i) added 16945
107.103 Revised 16946
107.201—107.205 Undesignated center heading removed 16918
107.201 Removed 16918
107.202 Removed 16918
107.203 Removed 16918
107.204 Removed 16918
107.205 Removed 16918
107.210—107.263 Undesignated center heading added 16918
107.210 Added 16918
107.220 Added 16921
107.230 Added 16921
107.240 Added 16923
107.241 Added 16923
107.242 Added 16924
107.243 Added 16925
107.244 Added 16926
107.245 Added 16927
107.246 Added 16928
107.247 Added 16928
107.250 Added 16928
107.260 Added 16930
107.261 Added 16930
107.262 Added 16932
107.263 Added 16933
107.302 Revised 16946
107.303 (b) redesignated as (c); (a) and new (c) introductory text, (6) and (7) *Example* revised; new (b) added 16947
107.304 Heading, (a)(1) and (b) revised; (c) added 16947
107.305 Added 16948
107.401 (a)(5) revised 16948
107.402 (a) and (d) revised; (e), (f) and (g) added 16948
107.403 (b)(1) revised 16949
107.501 (c) amended 16949
107.601 (g) amended; (h)(1) revised 16949
107.705 (a)(8) added 16949
107.706 Revised 16949
107.707 Revised 16950
107.708 Revised 16950
107.710 (b)(3) revised 16950
107.711 Revised 16950
107.712 (c) amended 16950
107.901 (a) amended 16933, 16951
107.906 (a) revised 16933
107.1004 (a) amended 16933
107 Appendix III added 16951
Appendix III correctly revised 28471
108.8 (g) revised 36045
120.101–2 (b) removed; (c) through (h) redesignated as new (b) through (g) 36044
121 Waiver 38113, 38114, 38115
121.80 (a)(4) correctly designated 38116
121.601 Table revised 16518
Table corrected 19753
Clarification 23131
121.802 (a)(2) amended; (a)(3) redesignated as (a)(4); new (a)(3) added 16956
(a)(3) revised 28234
121.906 (b)(3) revised 12814
121.1102 (a)(3) added 12814
121.1106 (b)(3) revised 12814
122.62—122.62–4 Added 5941
123.3 Amended; interim 10954
123.25 (a) and (b) revised 6214
(a) revised 36046
123.41 (b)(2)(ix) revised 10956
(b)(2) revised 36045
124.107 Introductory text and (a) revised; (b) and (c) redesignated as (c) and (d); new (b) added 12814
124.111 (a)(2)(ii) revised 12815
124.112 (a)(3)(i) removed; (a)(3)(ii) and (c)(2)(iii) redesignated as (a)(3)(i) and (c)(2)(iv); (a)(1), (c) introductory text and new (2)(iv) introductory text amended; new (a)(3)(ii) and new (c)(2)(iii) added; (c)(2)(i) revised 12815
124.305 (f) revised 12815
124.307 (e) added 12815
124.311 (f)(4) and (5) introductory text revised; (f)(5)(iii) and (iv) redesignated as (f)(5)(iv) and (v); new (f)(5)(iii) added; new (f)(5)(v) amended 12815
(i) added 12816
124.321 (h)(2) and (3) amended 12816
124.601 (c) amended 12816
124.602 (f) and (g) amended 12816
124.604 Amended 12816
124.605 (a)(3) and (c)(1) amended 12816
124.607 (d) amended 12816
124.608 (a), (b) introductory text, (1), (3) and (c) amended 12816
124.609 (a) and (b) amended 12816

CHANGES JANUARY 3, 1994 THROUGH JULY 29, 1994

TITLE 13 Chapter I—Con.

Authority citation revised.....16942

Chapter III—Economic Development Administration, Department of Commerce (Parts 300—399)

302 Authority citation revised.....15329
302.2 Revised; interim.....15329
302.3 (b) revised; interim 15329
302.7 (a)(2) revised; interim.....15329
302.8 (a)(2) revised; interim.....15329
305.5 (b)(3) table amended; interim 15329

Proposed Rules:

107 5552
108.....8425, 12864
116 2782
120.....8425, 15872
121 .....1360, 11938, 19150
123.....33456

TITLE 14—AERONAUTICS AND SPACE

Chapter I—Federal Aviation Administration, Department of Transportation (Parts 1—199)

23 Special FAA conditions 8119, 23095, 34572
23.561 (b)(2)(iv) added 25772
23.783 (f) added.....25772
23.803 Existing text designated as (a); (b) added 25773
23.805 Added.....25773
23.807 (d) introductory text and (1) revised; (d)(3), (4) and (e) added 25773
23.811 (c) added 25773
23.812 Added.....25774
23.813 Existing text designated as (a); (b) added 25774
23.815 Existing text designated as (a) and amended; (b) added 25774
25 Special FAA conditions.....7199, 7202, 13870, 13875, 14740, 28234, 28762, 29538
Authority citation revised.....32057
25.519 Added.....22102
25.1316 Added 22116
25.1415 (d) revised.....32057
27 Special FAA conditions.....3988
29 Special FAA conditions 22499
Authority citation revised 32057
29.1415 (d) revised.....32057
39.13.....4, 5, 509, 511, 513, 516, 1472, 1903, 1904, 1906, 1907, 1909, 1910, 1911, 1913, 1915, 2520, 2951, 2953, 3653, 3788, 3989, 4554, 4556, 4557, 4560, 4562, 4564, 4567, 4569, 4573, 4574, 4576, 4790, 5076, 5079, 6216, 6535, 6536, 6538, 6540, 6543, 6546, 6899, 7210, 7901, 7902, 7904, 7905, 7908, 8130, 8382, 8385, 8387, 8389, 8392, 8394, 8395, 8520, 8846, 9401, 10058, 10271, 10273, 10274, 10277, 10280, 10575, 10735, 10736, 11532, 11533, 11715, 11717, 12159, 13439, 13440, 13442, 13444, 13445, 13447, 13448, 13647, 14547, 14744, 15044, 15331, 15332, 15615, 15854, 15855, 17468, 17682, 17684, 17685, 17687, 17688, 18295, 18710, 18713, 18714, 18715, 18716, 18718, 18720, 18721, 18723, 18954, 18956, 18958, 18959, 18961, 18963, 19128, 21644, 22126, 22128, 23132, 23134, 23136, 23137, 23138, 23140, 23143, 23144, 23146, 23147, 23149, 23152, 23616, 23793, 24035, 25289, 25292, 25294, 25296, 25805, 25806, 25807, 25808, 26104, 26108, 27230, 27232, 27443, 27971, 27973, 28476, 28764, 29352, 29353, 29355, 29356, 29541, 30278, 30280, 30282, 30284, 30287, 30675, 31508, 31510, 31515, 31517, 31518, 32326, 32328, 32330, 32332, 32648, 32874, 32876, 32878, 32880, 32882, 32883, 33644, 33646, 33649, 33651, 34575, 34577, 34758, 34967, 35235, 35236, 35238, 35239, 35242, 35243, 35245, 35246, 35247, 36047, 36048, 36931, 36934, 37156, 37415, 37658, 37661, 37663, 37932, 37935, 38118, 38351, 38354, 38356, 38555
Corrected 7897, 8520, 10735, 11182, 23148, 34899
61 Authority citation revised.....7388, 17646
61.14 Revised 7389
61.197 (c) revised 17646
63 Authority citation revised.....7389
63.12b Revised 7389
65 Authority citation revised.....7389
65.23 Revised 7389
65.46a Added 7389
65.46b Added 7389

CHANGES JANUARY 3, 1994 THROUGH JULY 29, 1994

71.1....663, 1619, 1620, 1621, 1622, 1623, 3789, 4251, 4577, 4578, 5521, 6833, 8131, 8132, 8396, 8521, 8522, 8523, 9073, 9629, 9920, 9921, 10740, 10741, 10742, 10743, 10745, 10746, 10747, 10957, 10958, 11534, 11536, 12160, 13195, 13196, 13647, 13648, 13649, 13879, 14548, 14745, 15616, 15617, 15618, 15619, 18296, 18725, 18726, 19634, 22502, 22503, 22736, 22737, 22738, 22969, 22970, 22971, 23617, 23618, 23619, 23620, 23621, 23622, 24036, 24038, 24341, 24342, 24343, 24344, 24345, 24349, 24907, 24909, 24911, 24912, 24913, 25298, 25299, 25301, 25302, 25562, 26597, 26598, 26930, 26931, 27447, 27449, 27450, 27451, 27452, 28245, 28477, 28478, 29190, 29543, 29937, 29938, 29939, 29940, 29945, 29946, 29947, 29948, 29949, 30288, 30289, 32076, 33422, 33652, 34578, 34759, 34760, 36050, 37157, 37667, 38556, 38558, 38559, 38561
Regulation at 58 FR 64881 eff. date corrected to 3–3–94.....662
Corrected.....947, 1472, 2954, 2955, 3409, 5080, 6217, 8523, 19634, 22504, 25054, 25297, 26931, 28449, 30832, 32075, 34759, 35248, 38357, 38557, 38559, 38560
Regulations at 58 FR 47041, 47371, 47372, 47373, 47631, 47633 and 47635 eff. date delayed to 5–15–94.....10743
Regulations at 58 FR 48722 and 59 FR 1619 eff. date delayed to 5–15–94.....10744
Regulation at 59 FR 12960 eff. date corrected to 6–23–94.....18724
Regulations at 58 FR 48727 and 59 FR 10744 eff. date delayed.....24914
Regulations at 58 FR 47041 60552 and 59 FR 10743 eff. date delayed.....24914
Regulations at 59 FR 1619 and 10744 eff. date delayed.....24915
Regulation at 59 FR 19634 eff. date delayed to 8–18–94.....26420
Regulation at 59 FR 24344 withdrawn.....31518
73 Technical correction.....3990
73.23.....19635
73.25.....19635
73.29.....19636
73.30.....10748
73.31.....36692
73.63.....19637
73.67.....22129
73.202 (b) table amended.....7908
91 Regulations at 59 FR 2918 and 10958 eff. date delayed.....24916
SFAR 67 added.....25283
SFAR 68 added.....25285
SFAR No. 69 added; eff. 5–13–94 to 5–13–95.....25810
Technical correction.....29716
Authority citation revised.....32057
Appendix D amended.....37667
91.126 (b) introductory text revised; (d) added.....11693
91.127 (c) added.....11693
91.130 (e) added.....11693
91.144 Added.....17452
Correctly designated; heading correctly added.....37669
91.207 (a) introductory text, (1) introductory text, (2) and (c)(2) revised; (d) and (e) redesignated as (e) and (f); new (e)(2) amended; new (d) added.....32057
(a)(1) and (2) corrected.....34578
91 Appendix D amended.....2918, 6547
Regulation at 59 FR 2918 eff. date delayed to 5–15–94.....10958
93 Study.....15332
95.....5081, 6549, 15045, 27454
97.21—97.35.....1624, 1626, 3790, 3791, 5523, 5524, 8525, 8526, 11183, 11184, 12817, 12818, 12822, 15620, 16120, 18477, 18479, 18727, 22739, 24917, 24918, 24920, 26933, 27457, 28479, 30676, 30677, 30681, 33423, 33425, 33429, 35249, 35251, 37416, 37418
121 SFAR No. 36 revised.....3940
Technical correction.....3990
Authority citation revised.....7389
121.339 (a)(4) revised.....32057
121.343 (c) introductory text amended; (c)(1) added.....26900
121.353 (b) revised.....32057
121.458 Added.....7389
121.459 Added.....7390
121 Appendix A amended.....1781
Appendix J added.....7390
125 Authority citation revised.....32057
125.207 (a)(1)(iii) amended.....1781
125.209 (b) revised.....32058
127 SFAR No. 36 revised.....3940
135 SFAR No. 36 revised.....3940

CHANGES JANUARY 3, 1994 THROUGH JULY 29, 1994

TITLE 14 Chapter I—Con.

Authority citation revised 7396, 32058
135.1 (c) and (d) revised 7396
135.129 (a)(2) and (3) redesignated as (a)(3) and (4); (a)(2), new (3) heading and new (4) heading added; (a)(1) revised.....33603
135.167 (c) revised.....32058
135.177 (a)(1)(iii) amended.....1781
135.253 Added.....7396
135.255 Added.....7397
139.311 (f) revised.....7120
141 Authority citation revised.....17646
141.79 (c) revised 17646
145 SFAR No. 36 revised.....3940
157 Comment disposition.....10262

Chapter II—Office of the Secretary, Department of Transportation (Aviation Proceedings) (Parts 200–399)

300.0 Amended 10061
302.1 (a) amended.....10061
302.22a (b) introductory text, (1), (c) and (d) amended 10061
303.02 (b) amended 10061
325.7 (c) amended 10061
325.8 (b) amended.....10061
385.1 Amended 10061
385.13 (vv)(4) amended.....10061
385.14 (b), (e), (cc)(4) and (kk) amended 10061

Chapter V—National Aeronautics and Space Administration (Parts 1200—1299)

1209.100—1209.104 (Subpart 1) Removed.....18730
1209.402 (c)(1) revised 35623
1209.403 Revised 35623
1260.102 Revised; interim 36355
1260.201 Amended; interim.....36355
1260.302 (d) introductory text revised; interim.....36355
1260.303 (i) added; interim.....36355
1260.422 (i) added; interim.....36355

Proposed Rules:

1—199 (Ch. I) 31, 554, 1362, 2783, 3796, 5554, 9449, 11009, 13897, 14794, 22565, 24092, 29210, 29561, 32668, 32941, 33457, 35868, 37442
1 .....19296, 37878
13 29880
16 29880
21.....2784, 19114, 34779
23.....2784, 33822, 35196, 37620, 37878
25.....14571, 19296, 22718, 22766
27 .....554, 17156, 29976
29.....554, 17156, 29976, 33598
33.....703, 704, 984, 4140, 5356, 35272
34 17640
39.....35, 265, 266, 555, 556, 1500, 1501, 1503, 1505, 1676, 3527, 3636, 3797, 3798, 4605, 4607, 4869, 4870, 4873, 4875, 5139, 5359, 5361, 5554, 5964, 5965, 5966, 5968, 6603, 6933, 7228, 7231, 7233, 7913, 7914, 8145, 8875, 8878, 8879, 9449, 9450, 10336, 10338, 10340, 10759, 11733, 11735, 11737, 11739, 11939, 11940, 11942, 11944, 11946, 11947, 12203, 12205, 12207, 12558, 12560, 12865, 13898, 14124, 14795, 14797, 14799, 14800, 15348, 15873, 15875, 16151, 16574, 17288, 18768, 19151, 19152, 19154, 19681, 19683, 22138, 22141, 22565, 22769, 22771, 23031, 23174, 24382, 24383, 24670, 24671, 25843, 25844, 25846, 27249, 27510, 28031, 29210, 29212, 29391, 29744, 29745, 30543, 32144, 33233, 33704, 34396, 34584, 35488, 35490, 36096, 36098, 36375, 36376, 36998, 37182, 37183, 37185, 37443, 38139, 38141, 38143, 38144, 38146, 38147, 38384, 38387
61 17162
65.....7412
71 .....706, 1677, 1679, 1680, 1681, 1682, 1683, 1684, 1686, 1687, 2316, 2454, 3032, 3409, 3801, 3802, 4608, 4609, 4610, 4611, 4612, 4978, 5556, 5740, 8041, 8147, 8148, 8149, 8565, 8566, 8567, 8568, 10040, 10084, 10760, 11010, 11222, 11223, 11224, 11561, 11562, 11563, 11564, 11565, 12208, 12209, 12874, 12875, 12876, 13260, 13261, 13262, 13263, 13663, 14573, 14574, 14576, 14577, 14578, 14803, 14804, 14805, 15136, 15137, 15138, 15665, 15666, 15667, 15668, 15669, 15670, 15671, 16153, 16155, 17055, 17056, 18329, 18506, 18770, 22567, 22568, 22569, 22570, 23033, 23034, 23642, 24093, 24384, 24673, 24990, 26465, 26766, 27512, 27513, 27514, 28498, 28499, 29213, 29215, 29562, 30832, 32146, 32669, 33235, 34192, 34585, 35492, 35869, 36099, 36100, 36730, 37187, 38386

CHANGES JANUARY 3, 1994 THROUGH JULY 29, 1994

73.....23644, 37188
91 .....3409, 12740, 15350, 22142, 31093, 31886, 37620
93.....34192, 38508
121.....5741, 7412, 7420, 7614, 8570, 15308, 17166, 18456
125.....18456
129.....5741, 7420, 15308
135 .....5741, 7412, 12740, 15308, 15350, 18456, 31886
187.....33832
189.....29934
200—399 (Ch. II) 4614
275 3033

TITLE 15—COMMERCE AND FOREIGN TRADE

Subtitle A—Office of the Secretary of Commerce (Parts 0—29)

7 Redesignated as Part 285 22745

Chapter II—National Institute of Standards and Technology, Department of Commerce (Parts 200—299)

285 Redesignated from Part 7 22745
Authority citation revised.....22745
285.1 Revised.....22746
285.2 Revised.....22746
285.3 Revised.....22746
285.4 Revised.....22746
285.5 Revised.....22746
285.6 Revised.....22747
285.7 Revised.....22747
285.8 Added 22747
285.11 (a), (b)(1), (3)(ii) and (c) revised; (e) and (f) added.....22747
285.12 (a) and (b)(6) revised 22748
285.13 (a) and (c) revised 22748
285.14 (a) introductory text and (c) revised.....22748
285.15 (a) and (c) revised 22748
285.17 (c) revised 22748
285.18 Revised 22748
285.19 (a) revised 22748
285.21 (a) and (c) revised 22748
285.22 Revised 22748
285.23 (a) and (b) revised; (d) removed.....22749
285.24 Revised 22749
285.26 Added.....22749
285.31 Revised 22749
285.32 Revised 22749
285.33 Revised 22750
286 (Subchapter J) Added 19131
290 Authority citation revised.....22505
290.4 (b) Table 1 and (c)(5) revised 22505
295 Authority citation revised.....666
295.1 Revised.....666
295.2 (a) revised; (b), (c) and (d) through (i) redesignated as (e), (h) and (k) through (p); new (b), (c), (d), (f), (g), (i) and (j) added.....666
(h), (k)(1)(v), (l) and (p) revised; (k)(1)(vi), (q) and (r) added 667
295.3 Redesignated as 295.6; new 295.3 added 667
295.4 Redesignated as 295.7.....667
Added 668
295.5 Redesignated as 295.8.....667
Added 668
295.6 Redesignated as 295.9; new 295.6 redesignated from 295.3 667
Revised.....668
295.7 Redesignated as 295.10; new 295.7 redesignated from 295.4 667
Revised.....669
295.8 Redesignated as 295.11; new 295.8 redesignated from 295.5 667
Revised.....669
295.9 Redesignated as 295.12; new 295.9 redesignated from 295.6 667
295.10 Redesignated as 295.13; new 295.10 redesignated from 295.7 667
295.11 Redesignated from 295.8.....667
295.12 Redesignated from 295.9.....667
295.13 Redesignated from 295.10 667
295.14 Added.....670
295.20—295.24 (Subpart B) Heading revised.....670
295.21 Revised 670
295.22 Revised 670
295.24 Revised 670
295.30—295.32 (Subpart C) Heading revised.....670
295.30 Revised 670
295.31 Revised 670

CHANGES JANUARY 3, 1994 THROUGH JULY 29, 1994

TITLE 15

Chapter III—International Trade Administration, Department of Commerce (Parts 300—399)

303.14 (a)(1)(i), (d)(1) and (2) amended....8847
(e) amended....8848

Chapter VII—Bureau of Export Administration, Department of Commerce (Parts 700—799)

770 Authority citation revised....8849, 25305
770.2 Amended....8849, 13197
770.14 (a) introductory text and (3)(ii) amended....30683
770 Supplement No. 1 amended....6524
Supplement No. 1 amended; note added....25305
771 Authority citation revised....25305
771.2 (c)(7) revised; interim....10962
(c)(11) revised....14361
(c)(11) removed....30685
771.4 Footnotes 4 through 6 redesignated as Footnotes 2 through 4; interim....10962
(b)(3) revised....14362
(b)(3) removed....30685
771.6 Footnote 8 redesignated as Footnote 5; interim....10962
771.9 Footnote 9 redesignated as Footnote 6; interim....10962
771.10 Footnote 10 redesignated as Footnote 7; interim....10962
771.12 Footnotes 11 and 12 redesignated as Footnotes 8 and 9; interim....10962
771.14 (b) amended....30683
771.17 (a)(4) and (f)(3)(iv) removed; (a)(5) redesignated as (a)(4); (e)(3)(ii), (f)(2)(iii) and (3)(iii) revised; (e)(3)(iii) added; (f)(2)(i) and (ii) amended....9403
771.18 Footnote 13 redesignated as Footnote 10; interim....10962
771.20 Added....15622
(b) amended....25305
771.23 (c) amended....15622, 25306
771.24 Added; interim....10962
771.25 (b) and (f)(2) amended....13197
771.27 Removed....6524
771.28 Removed....6524
771 Supplement No. 1 added....15622
Supplement No. 1 amended....25306
772 Authority citation revised....8849, 25305
772.1 (h) added....8850
772.4 (a)(1)(iv) revised; interim....10963
772.11 (b)(2)(i) amended; (k)(1) introductory text revised....25306
772 Supplement No. 1 amended; interim....10963
773 Authority citation revised....8849, 25305
773.1 (a) removed....30685
773.2 (b)(1) removed....30685
773.3 (h) and (j)(2)(ii) removed; (j)(2)(iii) redesignated as (j)(2)(ii)....25306
(b)(1) revised; (d)(3)(ii)(E)(3) removed....30685
773.7 (d)(1)(iii) revised; (e) removed; (k) introductory text amended....25306
(b), (d)(1)(ii)(C), (D) and (3)(ii) introductory text revised; (d)(1)(ii)(E) removed....30685
773.8 (d)(1) amended....25306
773.9 (l) amended; interim....12826
773 Supplement No. 1 amended....8850
Supplement No. 1 through 4 amended; interim (ECCN 3A52)....10963
Supplement No. 8 amended....13197
Supplement No. 3 amended....25306
774 Authority citation revised....25305
774.2 (a)(4) revised....9403
(i)(3), (j) and (k)(1) revised; (n) added; interim....10963
(i)(1), (j) introductory text, (k) introductory text and (2) amended....13197
(o) added....15622
774.3 (c)(1)(ii) revised....25306
775 Authority citation revised....25305
775.1 (b) table amended....25306
(a) amended....30683
775.1 Supplement No. 1 amended....30683
775.2 (b)(1) revised....25306
775.3 (b) introductory text and Footnote 1 revised....25306
(b) amended....30683
775.5 Removed....25306
775.8 Heading and (b)(2) revised; (a) and (e) amended....25306
775.10 Introductory text, (c)(2) heading and introductory

CHANGES JANUARY 3, 1994 THROUGH JULY 29, 1994

text, (3), (f) introductory text, (g)(1) introductory text, (2)(i) introductory text, (2)(ii) and (h)(1) introductory text revised; (a), (b), (d) and (g) heading amended; Footnote 4 redesignated as Footnote 3.....25307
775 Supplement No. 1 amended 25308
776 Authority citation revised.....8849
776.10 (a)(2) revised 25308
776.11 (a) revised.....8850
(f)(6)(i)(D) and (ii)(A) revised 25308
778 Authority citation revised.....25305
778.2 Revised; interim.....10964
778.3 Revised; interim.....10964
778.4 Revised; interim.....10965
778.8 (a)(1) introductory text, (5)(i), (iv)(B) and (v) revised; interim.....12826
778.9 (c) revised; interim.....12826
778 Supplement No. 5 amended 25308
Supplement No. 5 corrected 27312
779 Authority citation revised.....25305
779.1 (b)(1) introductory text amended; (b)(1)(ii) and (c) introductory text revised.....13449
779.2 Supplement No. 1 amended; interim.....12828
779.4 Introductory text revised 13449
(f)(1)(i) and Footnote 10 revised 25308
(a) revised; (e) removed.....30685
779.5 (a)(3) amended.....25309
779 Supplement No. 2 removed 30685
785 Authority citation revised.....25305
785.1 Heading and (a) revised.....6524
785.2 Heading revised; (a)(1) amended.....6525
(a)(1), (b) and (c) revised; (a)(3) removed; (a)(4) redesignated as (a)(3).....25309
785.4 (a)(2) through (6) revised; (a)(7) removed.....14362
(a) removed 30685
785 Supplement No. 2 revised 14362
Supplements No. 1 and 2 removed.....30685
786.6 (a)(1)(ii) and (c)(2) amended; interim.....10965
(a) and (c) introductory text revised.....30685
787 Authority citation revised.....25305
787.13 (c) amended; interim 10965
(e)(2)(ii)(B) and (C) revised 25309
799 Authority citation revised.....8849, 25305
799.1 (b)(4) revised.....30685
799.1 Supplement No. 1, Categories 1 and 2 amended (ECCN 1E02A, 1E94F, 1E96G, 2A94F, 2A96G, 2B85F, 2B91F, 2B92F, 2B93F, 2B94F, 2B96G, 2D92F, 2D93F, 2D94F, 2D96G, 2E93F).....30687
Supplement No. 1, Categories 2, 3 and 4 amended (ECCN 2E94F, 2E96G, 3A92F, 3A93F, 3A94F, 3A96G, 3B91F, 3B96G, 3C96G, 3D94F, 3D96G, 3E94F, 3E96G, 4A94F, 4A96G).....30688
Supplement No. 1, Categories 4 and 5 amended (ECCN 4B94F, 4B96G, 4C94F, 4C96G, 4D92F, 4D93F, 4D94F, 4D96G, 4E92F, 4E93F, 4E94F, 4E96G, 5A90A) 30689
Supplement No. 1, Category 5 amended (ECCN 5A91F, 5A92F, 5A93F, 5A94F, 5A95F, 5A96G, 5B94F, 5B96G, 5C96G, 5D90F, 5D91F, 5D92F, 5D93F, 5D94F).....30690
Supplement No. 1, Categories 5 and 6 amended (ECCN 5D95F, 5D96G, 5E90F, 5E91F, 5E92F, 5E93F, 5E94F, 5E95F, 5E96G, 6A90F, 6A92F, 6A93F, 6A94F, 6A96G, 6B96G, 6C96G).....30691
Supplement No. 1, Categories 6 and 7 amended (ECCN 6D90F, 6D92F, 6D93F, 6D94F, 6D96G, 6E90F, 6E92F, 6E93F, 6E94F, 6E96G, 7A94F, 7B94B, 7D94F, 7E94F).....30692
Supplement No. 1, Categories 8 and 9 amended (ECCN 8A92F, 8A93F, 8A94F, 8A96G, 8B96G, 8C96G, 8D92F, 8D93F, 8D96G, 8E92F, 8E93F, 8E96G, 9A90F, 9A91F, 9A92F, 9A93F).....30693
Supplement No. 1, Categories 9 and 0 amended (ECCN 9A94F, 9A96G, 9B94F, 9B96G, 9D90F, 9D91F, 9D93F, 9D94F, 9D96G,

CHANGES JANUARY 3, 1994 THROUGH JULY 29, 1994

TITLE 15 Chapter VII—Con.

9E90F, 9E91F, 9E93F, 9E94F, 9E96G, 0A18A) 30694

Supplement No. 1, Category 4 amended (ECCN 4A01A, 4A02A, 4A03A) 8850

Supplement No. 1, Category 4 amended 8851

Supplement No. 1, Category 1 amended; interim (ECCN 1A44B, 1A45B, 1A46B, 1A47B, 1A48B, 1A49E, 1A50E, 1A51E) 10965

Supplement No. 1, Category 1 amended; interim (ECCN 1B01A, 1B16A, 1B17A, 1B41B) 10966

Supplement No. 1, Category 1 amended; interim (ECCN 1B50B, 1B51B, 1B52B, 1B53B, 1B54B, 1B58B, 1B59B, 1B51E) 10967

Supplement No. 1, Category 1 amended; interim (ECCN 1C10A, 1C19A) 10968

Supplement No. 1, Category 1 amended; interim (ECCN 1C49B, 1C51B, 1C52B, 1C53B, 1C54B, 1C55B, 1C56B, 1C57B, 1C50E) 10969

Supplement No. 1, Category 1 amended; interim (ECCN 1C93F, 1D01A, 1D41B, 1D50B, 1D93F, 1E01A, 1E19A) 10970

Supplement No. 1, Categories 1 and 2 amended; interim (ECCN 1E40B, 1E41B, 1E94F, 2A19A, 2A44B, 2A48B, 2A50B, 2A51B, 2A52B, 2A53B, 2A54B, 2A55B, 2A49E) 10971

Supplement No. 1, Category 2 amended; interim (ECCN 2B01A) 10972

Supplement No. 1, Category 2 amended; interim (ECCN 2B04A, 2B06A, 2B07A, 2B08A, 2B09A) 10974

Supplement No. 1, Category 2 amended; interim (ECCN 2B24B, 2B40B, 2B41B, 2B44B, 2B46B, 2B50B, 2B51B, 2B53B, 2B54B, 2B41E) 10975

Supplement No. 1, Category 2 amended; interim (ECCN 2D01A, 2D19A, 2D24B, 2D41B, 2D44B, 2D50B, 2D52B, 2D53B, 2D46C, 2D50C, 2D53C, 2D49E) 10976

Supplement No. 1, Category 2 amended; interim (ECCN 2E01A, 2E02A, 2E03A, 2E19A, 2E24B, 2E40B, 2E41B, 2E44B, 2E48B, 2E50B, 2E51B, 2E52B, 2E53B, 2E50C, 2E49E) 10977

Supplement No. 1, Category 3 amended; interim (ECCN 3A01A, 3A41B, 3A42B, 3A43B, 3A44B, 3A46B, 3A48B, 3A49B, 3A50B, 3A51B, 3A41E, 3A42E, 3A45E, 3A52B, 3A53B, 3A54B, 3A55B, 3A47E, 3A52E) 10978

Supplement No. 1, Categories 3 and 4 amended; interim (ECCN 3D01A, 3D51B, 3E01A, 3E40B, 3E41B, 3E51B, 4D01A, 4D02A, 4E01A) 10981

Supplement No. 1, Category 6 amended; interim (ECCN 6A02A, 6A03A, 6A05A, 6A42A, 6A43B, 6A44B, 6A50B) 10982

Supplement No. 1, Categories 6 and 9 amended, interim (ECCN 6E01A, 6E02A, 6E40B, 6E41B, 9B26B) 10983

Supplement No. 1, Category 9 and Supplement No. 3 amended; interim (ECCN 9D24B, 9E21B) 10984

Supplement No. 1, Category 1 amended; interim (ECCN 1B70E) 12826

Supplement No. 1, Category 1 amended; interim (ECCN 1C60C, 1C61B) 12827

Supplement No. 1, Category 1 amended; interim (ECCN 1D60C, 1E60C) 12828

Supplement No. 1, Category 1 amended (ECCN 1C18A, 1C93F) 13880

Supplement No. 1, Categories 2 and 3 amended (ECCN 3A01A) 25309

Supplement No. 1, Category 3 amended (ECCN 3A92F) 25311

Supplement No. 1, Category 3 amended (ECCN 3A94F, 3C03A, 3C04A, 3D94F) 25312

Supplement No. 1, Categories 3 and 4 amended (ECCN 3E94F, 4A03A, 4A94F) 25313

CHANGES JANUARY 3, 1994 THROUGH JULY 29, 1994

Supplement No. 1, Category 4 amended (ECCN 4B01A, 4B02A, 4B03A, 4B94F, 4B96G, 4C01A, 4C94F, 4C96G, 4D01A, 4D03A) 25314
Supplement No. 1, Category 4 amended (ECCN 4D92F, 4D93F, 4D94F, 4E01A, 4E02A, 4E92F, 4E93F, 4E94F, 4E96F) 25315
Supplement No. 1, Category 5 amended (ECCN 5A01A, 5A02A) 25316
Supplement No. 1, Category 5 amended (ECCN 5D01A, 5D02A, 5E01A, 5E02A, 5E03A) 25317
Supplement No. 1, Category 5 amended (ECCN 5D03A, 5E01A, 5E02A) 25318
Supplement No. 1, Categories 5 through 9 amended (ECCN 5A90F, 5A91F, 5D90F, 5E90F) 25322
Supplement No. 1, Category 1 amended (ECCN 1C92F, 1C93F, 1A96G, 1B96G, 1C94F, 1C96G, 1D93F, 1D94F, 1D96G) 30686
Supplement No. 1, Category 0 amended (ECCN 0A84C, 0A86F, 0A95H, 0A96G, 0E18A, 0E84C, 0E96G) 30695
799.2 Supplement No. 1 amended; interim 10984

Chapter IX—National Oceanic and Atmospheric Administration, Department of Commerce (Parts 900—999)

923 Authority citation revised....27975
923.1 (b) amended; (c)(7), (8) and (9) added 27975
(d)(5) amended 27985
923.2 (d)(2) and (h) revised....27975
923.3 (a) and (b)(1) revised....27976
923.10 Revised 27977
923.11 (a) and (c)(4)(ii) revised; (b)(1) amended; (c)(4)(v) added 27977
923.12 (a) and (b) introductory text revised 27977
923.13 (a) and (b)(3)(ii) revised; (b) introductory text amended....27977
923.20 (a) amended 27977
923.21 (a) and (b)(1)(i)(G) revised 27977
923.22 (a) revised; (b)(1) amended 27977
923.24 (a) revised 27977
923.25 (a), (c)(1) and (2) revised 27978
923.30 (a) and (c) revised 27978
923.31 (a)(1), (b)(1) and (2) revised 27978
923.32 (a)(1) revised 27978
923.33 (c)(1) introductory text revised 27978
923.40 (b) amended; (c) and (d) revised 27978
923.41 (a), (b)(1) and (2) introductory text revised 27979
923.42 (a) and (b) introductory text revised 27979
923.43 (a) revised; (b) introductory text and (c)(2)(i) amended....27979
923.44 (a) revised 27979
923.45 (b)(2) removed; (b)(3) redesignated as (b)(2); (a) and new (b)(2) revised....27979
923.46 (a), (c)(1) and (2) revised 27980
923.47 (a) revised 27980
(b)(3) and (c)(1) amended 27985
923.50 (a), (b)(2) and (3) revised; (b)(4) and (5) added; (d) amended 27980
923.51 (a), (d) introductory text and (5)(vii) revised; (b) amended 27980
923.52 (a) and (b)(3) revised 27980
923.53 (a)(1) revised 27981
923.54 (d) revised 27981
923.55 (a) revised; (b) amended....27981
923.56 (a) and (b)(1) revised 27981
923.57 (a), (b)(1), (2)(i) and (iv) revised 27981
923.58 (a) revised 27981
923.60 (Subpart G) Revised....27982
923.70 Revised 27982
Amended 27985
923.71 (b) Table 2, (c)(4)(i) through (vi) revised; (d) removed 27982
(a) and (c) amended 27985
923.72 (a) amended 27985
923.73 Revised 27983
923.74 Removed 27983
923.75 Removed 27983

CHANGES JANUARY 3, 1994 THROUGH JULY 29, 1994

TITLE 15 Chapter IX—Con.

923.76 Removed 27983
923.80 (b) revised; (c) redesignated as (d); new (c) added 27983
923.81 (a) and (b)(3)(i) revised....27983
(b)(4)(i) amended 27985
923.82 (a)(1)(i)(A), (v)(D), (2), (b) and (c) revised 27984
(a) introductory text and (c)(1) introductory text amended 27985
923.83 (b) amended 27984
923.84 (b)(1) introductory text, (i), (ii), (2) introductory text, (i)(B), (C), (3), (4) introductory text, (i)(A) and (5) amended 27985
923.90 (e) and (f) revised 27984
(a) amended; (f) revised 27985
923.91 (a) and (b) revised 27984
923.92 (a) revised 27984
923.93 Removed; new 923.93 redesignated from 923.94; (c)(2)(i) revised; (d) and (f) amended 27984
(e)(4)(ii) and (g) amended....27985
923.94 Redesignated as 923.93; new 923.94 redesignated from 923.95....27984
923.95 Redesignated as 923.94; new 923.95 redesignated from 923.96; (a)(4) revised 27984
923.96 Redesignated as 923.95; new 923.96 redesignated from 923.97....27984
923.97 Redesignated as 923.96; new 923.97 redesignated from 923.99....27984
923.98 Removed; new 923.98 redesignated from 923.100....27984
(a) revised....27985
923.99 Redesignated as 923.97....27984
923.100 Redesignated as 923.98 27984
923.101—923.105 (Subpart K) Removed....27985
925 Added (effective date pending)....24610
926 Removed 27985
927.1 (a), (b) and (f) revised 27985
946 Appendix A added....9923

Chapter XI—Technology Administration, Department of Commerce (Parts 1100—1199)

1180 Added 10

Proposed Rules:

290 3803
701....21678
768 6528
770 6528
771 6528
772 6528
773 6528
774 6528
775 6528
776 6528
777....6528, 13900
778 6528
779 6528
785 6528
786 6528
787 6528
788 6528
789 6528
790 6528
791 6528
799 6528
801....38387
990....1062, 1189, 1190, 9688, 32148

TITLE 16—COMMERCIAL PRACTICES

Chapter I—Federal Trade Commission (Parts 0—999)

Chapter 1 Request for public comment....2955
2.33 Revised 34969
2.41 (a), (b), (e) and (f) revised....34969
4.9 (b)(7)(i), (c)(1) and (3) revised 34970
244 Removed....8527
305 Heading revised 34031
305.2 (n) through (v) revised; (w) through (hh) added; eff. 5–15–95 25206
(h), (i) and (j) revised....34031
305.3 (k) through (n) revised; (o), (p) and (q) added; eff. 5–15–95 25206
(a) and (b) revised....34031
(c)(1), (h)(4) and (5) added; (e), (f) introductory text, (g), (h) introductory text, (3) and (i) revised....34032
305.4 (e)(2) and (3) revised; eff. 5–15–95....25207
305.5 Revised; eff. 5–15–95 25208
Heading and (a) introductory text revised 34033

CHANGES JANUARY 3, 1994 THROUGH JULY 29, 1994

305.6 Revised; eff. 5–15–95 25208
305.7 Revised 34033
305.8 (a) and (b) revised; eff. 5–15–95 25208
(a)(1) revised 34033
305.9 (a) revised 5700
(b) amended 34033
305.10 Revised 34033
305.11 (a)(5)(iii)(C) introductory text amended; (a)(5)(iii)(D), (G)(*1*), (*2*) and (*3*), (b)(3)(vi), (x)(A), (B) and (C), (c) introductory text and (1) revised; (c)(3)(vi) added 34035
(a) heading and (e) revised; (f) added; eff. 5–15–95 25209
(a)(1), (2), (3) and (4)(i) revised 34033
(a)(5)(i)(A) amended; (a)(5)(i)(E) through (H), (J) and (ii)(C), (D) and (E) revised; (a)(5)(ii)(F) through (L) added 34034
305.13 (a) revised; eff. 5–15–95 25211
Revised 34036
305.14 (a) introductory text and (d) revised; (e) added; eff. 5–15–95 25211
Revised 34036
305.15 (b) revised; eff. 5–15–95 25212
305.16 Revised 34036
305.18 Removed; redesignated from 305.19 34036
305.19 Redesignated as 305.18 34036
305 Appendixes A1, A2 and B amended 1627
Appendix C amended 1628
Energy efficiency ranges 23623
Appendix K amended; eff. 5–15–95 25213
Appendixes A1 and A2 revised; Appendixes A3 through A8 and B1, B2 and B3 added; Appendix B removed 34036
Appendix C revised 34040
Appendixes D1, D2 and D3 revised 34041
Appendixes E, F, and G1 through G5 revised; Appendixes G6, G7 and G8 added 34042
Appendix H amended 34049
Appendix I amended 34051
Appendix J amended 34053
Appendix K revised 34054
412 Removed 8528
453 Revised; eff. 7–19–94 1611
500 Revised 1872

Chapter II—Consumer Product Safety Commission Parts (1000—1799)

1014.12 (b) added 32078
1500 Authority citation revised 9076
1500.18 (a)(7) amended 9076
1500.86 (a)(5)(i)(B), (ii)(B), (D) and (E) amended 9076
(a)(5)(iv)(C) and (vi) amended 9077
1610.4 (b) introductory text and (c)(1) revised 33194

Proposed Rules:

14 6605
22 ....18004, 35661
236 18005
252 18005
253 18006
300 ....23645, 34780
301 ....23645, 34780
303 ....23646, 34780
309 24014
423 30733
429 18007
444 18009
455 23647
600 31176
803 30545
1000—1799 (Ch. II) 35657
1117 33925
1307 35058
1500 ....10761, 33928, 33932
1640 30735
1700 ....13264, 18004, 24386

CHANGES APRIL 1, 1994 THROUGH JULY 29, 1994

TITLE 17—COMMODITY AND SECURITIES EXCHANGES

Chapter I—Commodity Futures Trading Commission (Parts 1—199)

Page

1.55 (c) revised 34380
(c) Appendix A amended 38119
30 Appendix C amended 22506
Appendix B amended 22972, 27234
33.7 (a)(1)(i) revised 34381
190.08 Introductory text revised 17471
190.10 (c)(1) revised 34382
190 Appendix designated as Appendix A and amended; Appendix B added 17471

Chapter II—Securities and Exchange Commission (Parts 200—399)

200.30–4 (a)(10) added 23794
211 Interpretive releases 26109
228.601 (c)(1)(ii) revised; (c)(2)(iv) added 36260
229.512 (a)(1)(iii) amended; (a)(4) revised 21649
229.601 (c)(1)(ii) revised; (c)(2)(iv) added 36260
230.135 (a)(6) revised 21649
230.135c Added 21649
230.139 Authority citation removed 21649
(a) redesignated as (a)(1); (a)(2) added 21650
230.457 (o) revised 21650
230.462 Revised 21650
230.475a Revised 21650
230.477 Authority citation removed 21649
(b) revised 21650
230.483 (e)(3)(iii) added; (e)(4) revised 36261
230.502 (c) revised 21650
230.902 (b)(7) added 21650
231 Interpretive releases 26109
232.301 Revised 36263
239.31 Form F–1 amended 21650
239.32 (b)(2), (d), (g) and Form F–2 amended 21651
239.33 (a)(4) removed; (a)(5), (6) and (7) redesignated as (a)(4), (5) and (6); (a) introductory text, (1), (2), new (5) and (b)(1) through (4) revised; new (a)(5) and Form F–3 amended 21652
Form F–3 amended 21653, 21654
Corrected 25811
239.34 Form F–4 amended 21654, 21655
241 Interpretive releases 26109
249.220f Form 20–F amended 21656
250.7 (a) revised; (b)(2)(i) and (3)(i) amended; authority citation removed 21927
250.26 (b)(2) amended; authority citation removed 21927
250.27 (a) amended 21927
250.29 Revised 21927
250.40 (a)(5) revised 21927
250.41 (c) revised 21928
250.42 Revised 21928
250.43 (b) revised 21928
250.44 (b) revised 21928
250.49 (c) amended 21928
250.50 Removed 21928
250.52 (c) amended 21928
250.62 (d)(2) and (3) amended 21928
250.63 Amended 21928
250.65 (b)(2) revised 21928
250.71 Heading and (b) revised 21928
259.5s Form U5s amended 21928
259.212a Form U–12(I)–A amended 21929
259.212b Form U–12(I)–B amended 21929
259.313 Form U–13–60 amended 36262
270.2a19–2 (a)(4) corrected 15501
275 Authority citation revised 21661
275.204–1 (b)(1) revised 21661
275.204–3 (f) redesignated as (g); new (f) and (g)(4) added 21661
279.1 Form ADV amended 21662
Form ADV corrected 27659

Proposed Rules:

1 ....22145, 25351, 27312, 30885, 37189
3 37446
4 ....25351, 27312
30 ....25351, 27312
150 ....25351, 27312
210 ....16576, 21810, 21814
228 36264
229 ....21814, 36264
230 ....16576, 36264
232 36264
239 ....16576, 36264
240 ....19685, 21681, 22773, 29393, 29398, 33236, 34781, 36264

CHANGES APRIL 1, 1994 THROUGH JULY 29, 1994

TITLE 17 *Proposed Rules:—Con.*

249.....19685, 21810, 21814, 21821, 29393, 29398, 36264
250.....36264
259.....36264
260.....36264
269.....36264
270.....16576, 28286, 36264
274.....16576, 36264
402.....32155
404.....32155

TITLE 18—CONSERVATION OF POWER AND WATER RESOURCES

Chapter I—Federal Energy Regulatory Commission, Department of Energy (Parts 1—399)

141 FERC Form No. 715 amended 15335
161 Rehearing denied 15336
161.1 Revised 32897
161.2 Revised 32897
161.3 (h) removed; (i) through (l) redesignated as (h) through (k); new (h) and new (i) revised 32898
250 Rehearing denied 15336
250.16 (a)(3), (c)(1) and (d)(1) revised 32885
Revised 32898
284 Order 16537, 23624
Notice 19637, 22753, 29716
Rehearing denied 35462
284.286 (c) revised 32899
381.302 (a) amended 25563
381.303 (a) amended 25563
381.304 (a) amended 25563
381.305 (a) amended 25563
381.403 Amended 25563
381.404 Amended 25563
381.505 (a) amended 25563
381.601 Amended 25563
381.801 Amended 25563

Proposed Rules:

35.....28297, 35274
284.....15672, 15877, 27251
803.....29563
804.....29563
805.....29563

TITLE 19—CUSTOMS DUTIES

Chapter I—United States Customs Service, Department of the Treasury (Parts 1—199)

4 Authority citation amended 23795
4.2 (a) amended 23795
4.2a Removed 23795
4.14 (b)(1), (2)(ii) introductory text, (B) and (d)(1)(ii) amended 18481
10 Authority citation amended 25566, 30293
10.1 (a) introductory text, (2), (b), (d), (f) and (h)(2) revised; (a)(1), (i) and (j)(2) amended; (a)(3) removed 25566
10.8 Revised 25567
10.9 Revised 25568
10.108 Revised 17474
10.151 Regulation at 59 FR 30293 eff. date stayed 38548
10.151—10.153 Undesignated center heading revised; interim 30293
Regulation at 59 FR 30293 eff. date stayed 38548
10.151 Revised; interim 30293
10.152 Revised; interim 30293
Regulation at 59 FR 30293 eff. date stayed 38548
10.153 (b), (d)(2), (3) and (f) amended; interim 30293
Regulation at 59 FR 30293 eff. date stayed 38548
10.172 Amended 25569
10.173 Revised 25569
10.175 (c)(3) and (4) removed; (c)(5) redesignated as (c)(3); new (c)(3) and (e)(1) revised 25569
10.192 Amended 25570
10.198 Revised 25570
12.104g Table amended 32903
12.132 (a), (b) and (c) redesignated as (1), (2) and (3); introductory text designated as (a) introductory text; (a) heading and (b) added; interim 31520
101 Authority citation revised 30294
101.1 (o) added; authority citation removed; interim 30293
Regulation at 59 FR 30293 and 30294 eff. date stayed 38548

CHANGES APRIL 1, 1994 THROUGH JULY 29, 1994

101.3 (b) table amended 16122
101.4 Authority citation removed; interim 30293
Regulation at 59 FR 30293 eff. date stayed 38548
111 Authority citation amended 30294
111.3 (e) added; interim 30294
Regulation at 59 FR 30294 eff. date stayed 38548
122.24 (b) table amended 16122
123 Authority citation amended 23795, 30294
123.1 (c) amended 23795
123.4 (c) amended 25570
123.12 (a)(1) and (2) amended; (b) revised; interim 30294
Regulation at 59 FR 30294 eff. date stayed 38548
123.13 Regulation at 59 FR 30294 eff. date stayed 38548
123.14 Regulation at 59 FR 30294 eff. date stayed 38548
123.15 Regulation at 59 FR 30294 eff. date stayed 38548
123.16 Regulation at 59 FR 30294 eff. date stayed 38548
123.17 Regulation at 59 FR 30294 eff. date stayed 38548
123.18 Regulation at 59 FR 30294 eff. date stayed 38548
128 Authority citation revised 30294
128.21 (a)(4) revised; interim 30294
Regulation at 59 FR 30294 eff. date stayed 38548
128.23 Revised; interim 30294
Regulation at 59 FR 30294 eff. date stayed 38548
128.24 (b) and (c) amended; (d) and (e) revised; interim 30294
Regulation at 59 FR 30295 eff. date stayed 38548
128.25 Revised; interim 30295
Regulation at 59 FR 30295 eff. date stayed 38548
128.26 Removed; interim 30295
Regulation at 59 FR 30295 eff. date stayed 38548
141 Authority citation amended 30295
141.4 Revised; interim 30295
Regulation at 59 FR 30294 eff. date stayed 38548
142 Interpretation 17474
143.21 (l) added; interim 30295
Regulation at 59 FR 30295 eff. date stayed 38548
143.23 (i) and (j) added; interim 30295
Regulation at 59 FR 30295 eff. date stayed 38548
143.26 Added; interim 30296
Regulation at 59 FR 30296 eff. date stayed 38548
145 Authority citation amended 25570, 30296
145.31 Revised; interim 30296
Regulation at 59 FR 30296 eff. date stayed 38548
145.32 Revised; interim 30296
Regulation at 59 FR 30296 eff. date stayed 38548
145.35 Amended 25570
148 Authority citation amended 30296
148.12 (b)(2)(ii) amended; interim 30296
Regulation at 59 FR 30296 eff. date stayed 38548
148.43 Regulation at 59 FR 30296 eff. date stayed 38548
148.51 (b)(1) amended; interim 30296
Regulation at 59 FR 30296 eff. date stayed 38548
148.63 Regulation at 59 FR 30296 eff. date stayed 38548
148.64 (b)(1) amended; interim 30296
Regulation at 59 FR 30296 eff. date stayed 38548
148.74 Regulation at 59 FR 30296 eff. date stayed 38548
159.6 (a), (b) and (c) amended; (d) revised; interim 30296
Regulation at 59 FR 30296 eff. date stayed 38548
174.12 (c) revised 34971
174.14 (d) revised 34971
175 Regulation at 59 FR 13450 eff. date corrected to 4-29-94 16895
178.2 Table amended (OMB numbers) 25571

Chapter II—United States International Trade Commission (Parts 200—299)

206 Regulation at 59 FR 5091 confirmed 19638
207.90—207.120 (Subpart G) Regulation at 59 FR 5097 confirmed 19638

CHANGES APRIL 1, 1994 THROUGH JULY 29, 1994

TITLE 19

Proposed Rules:

4 25376
12 26151
101 23817
141 ..... 32942, 36102
142 36102
177 ..... 18771, 32942
191 31177
201 18982
207 18982

TITLE 20—EMPLOYEES' BENEFITS

Chapter II—Railroad Retirement Board (Parts 200—399)

200.4 (g)(1) revised 28765

Chapter III—Social Security Administration, Department of Health and Human Services (Parts 400—499)

404.1501—404.1599 (Subpart P) Appendix 1 corrected 30389
416.1103 (a)(7) added 33907
416.1201 (b) revised 27988
416.1208 Added 27989

Chapter V—Employment and Training Administration, Department of Labor (Parts 600—699)

626.2 (a) amended 26600
626.3 (a) amended 26600
626.4 Amended 26601

Chapter IX—Office of the Assistant Secretary for Veterans' Employment and Training, Department of Labor (Parts 1000—1099)

1005 Removed 26601

Proposed Rules:

404 ..... 37000, 37002
641 21874

TITLE 21—FOOD AND DRUGS

Chapter I—Food and Drug Administration, Department of Health and Human Services (Parts 1—1299)

5 Authority citation revised 35849
5.23 (a) introductory text revised; (a)(10)(i) through (vii) added 37419
5.31 (g) added 31138
5.80 (e) revised 33431
5.85 Added 35849
16 Public workshop 29950
73.200 Regulation at 59 FR 10578 effective date confirmed 28765
74.1101 Regulations at 59 FR 7638 and 8507 eff. date confirmed as 3–19–94 25322
74.1340 Regulation at 59 FR 7635 eff. date confirmed as 3–19–94 24643
74.2101 Regulations at 59 FR 7638 and 8507 eff. date confirmed as 3–19–94 25322
74.2340 Regulation at 59 FR 7636 eff. date confirmed as 3–19–94 24643
74.3602 Regulation at 59 FR 11720 eff. date confirmed 26420
101 Notice 28480
101.12 Table 2 amended 24039
101.36 Regulation at 59 FR 371 eff. date corrected to 7–1–95; (b)(4) introductory text, (vi), (c)(10) and (g) amended 24039
101.65 (d)(2), (3) and (4) added 24249
103.35 (d)(1)(i) table amended; (d)(3) introductory text revised; (d)(3)(i) and (v) added 26937
131 Authority citation revised 17691
131.130 (a) revised 17691
Regulation at 59 FR 17691 confirmed 32078
166 Authority citation revised 26939
166.110 (a) introductory text heading and (c) heading added; (a)(1) revised; (b) heading and (d) heading amended 26939
172.811 (b) revised 24924
172.841 (b), (c), and (d) redesignated as (c), (d), and (e); new (b) added; new (c) revised 37421

CHANGES APRIL 1, 1994 THROUGH JULY 29, 1994

173.21 Added 15623
173.170 Added 26711
173.357 (a)(2) table amended 36937
176.170 (a)(5) table amended 33195
177.1520 (b) table amended 26422
178.2010 (b) table amended 33196
178.3295 Table amended 25323
336.50 (c)(1) revised; eff. 4–11–95 16982
338.50 (c)(3) revised; eff. 4–11–95 16983
341.14 (a)(5) and (6) added 29174
341.74 (c)(4)(vii), (viii), (ix), (d)(1)(iv) and (v) added 29174
(d)(1)(iv) and (v) corrected 36051
341.90 (r) and (s) added 29174
(r) and (s) corrected 36051
343 Announcement 37421
346.18 (b) revised 28767
346.50 (b)(2)(vi) heading and (d)(8) heading amended 28767
347.10 (c) revised 28768
347.50 (b)(3) heading, (c)(2) heading and (d)(3) heading amended 28768
442.52 Added 26940
442.253 Redesignated as 442.253a; new 442.253 heading added 26941
442.253a Redesignated from 442.253 26941
442.253b Added 26941
510.600 (c)(1) table and (2) table amended 28768, 31139, 33197, 33198, 33908, 38119
520.531 (a) removed; (b) revised 26942
520.804 Added 17694
520.903c Removed 33198
520.905a (d)(3) added 26943
520.905b (c)(3) added 35252
520.1806 (b) amended 28769
520.1872 Added 33900
520.2045 (b)(2) amended 28769
520.2260a (b)(1) amended 22754
520.2260b (b)(1) amended 22754
520.2260c (a) amended 22754
520.2325a (c)(2) amended 28769
(c) amended 33197
520.2325b (c) amended 33197
520.2345d Revised 17693
(a)(1) amended 19133
522.1145 (a)(2) amended 33198
522.1350 Added 37422
522.1680 (b) amended 31139
522.2680 Revised 19639
524.900 (c) amended 28769
524.1580b (b) amended 33197
524.1580c (b) amended 33197
529.1044a (b) amended 31140
552.1696a (b)(1) and (2) amended 38119
556.275 Revised 26943
556.425 Revised 17922
558.4 (d) table amended 17477, 18297
558.95 (b)(4)(ii) added 15624
(b)(1)(xii)(*b*) amended 19134
(b)(1)(x)(*b*) and (xi)(*b*) amended 33197
558.258 (c)(4) added 35252
558.305 Added 18297
558.311 (e)(1) table amended 33197
558.355 (f)(1)(xii)(*b*) and (xx)(*b*) amended 33197
558.360 (d)(2) redesignated as (d)(2)(i); new (d)(2)(i) heading and (ii) added; (d)(3) amended 17922
558.550 (a)(2) revised 15339
(a)(2) amended 19134, 21930, 26423, 26943
(a)(2), (b)(1)(x)(*c*), (xii)(*b*) and (*c*) amended 26424
(b)(1)(ii)(*c*) amended 33197
558.555 Added 17477
558.586 (a) amended 33197
558.625 (b)(71) removed 33198
573.130 Added 26711
606.65 (c) table amended 23636
606.121 (c)(12)(i), (ii) and (iii) amended 23636
660.28 (a)(1) table and (4) amended 23637
821.2 (b) introductory text amended 31138
1020.30 (b) amended 26403
1020.32 (d) revised; (e) through (h) redesignated as (f) through (i); new (e) added 26404
1220.40 (a) revised 35253
1270 Public workshop 29950

Chapter II—Drug Enforcement Administration, Department of Justice (Parts 1300—1399)

1306.02 (h) redesignated as (i); new (h) added 26111
1306.11 (a) revised; (e) and (f) added 26111
(a) and (f) corrected 30832
1306.21 (a) and (c) revised 26112
1306.31 (c) revised 26112
(c) corrected 30832

CHANGES APRIL 1, 1994 THROUGH JULY 29, 1994

TITLE 21

Proposed Rules:

1—1299 (Ch. I) 26352, 29977
73 23035
74 23035
101....16577, 36379, 37190
102....36102
123....16578
168....23035
172....23035
173....23035
182....23035
184....23035
203....36107
205....36107
331....17747
333....31402
341....34781
343....18507
352 ....16042, 29706
369....31402
600....28821
601....28821
606....28822
607....28822
610 ....28821, 28822
640....28822
660....28822
700....16042
740....16042
810 ....30656, 32489
862....37378
864....37378
866....37378
868....37378
870....37378
872....37378
874....37378
876....37378
878 ....23036, 37378
880....37378
882....37378
886....37378
888....37378
890....37378
892....37378
1240 16578
1301....30555, 30738

TITLE 22—FOREIGN RELATIONS

Chapter I—Department of State (Parts 1—199)

22.1 Table amended; interim....25324
41.107 (e) added; interim 25325
60—65 (Subchapter G) Removed 33909
120.15 Revised 25811
120.16 Revised 25811
123.16 (a) revised 29951
124.10 Revised 29951
126.1 (a) and (d) revised; (f) added 15625
126.5 Revised....29951
145 Added....18731

Chapter II—Agency for International Development, International Development Cooperation Agency (Parts 200—299)

220 Removed 28769
222 Removed 28769

Chapter V—United States Information Agency (Parts 500—599)

502 Revised 18965
514.14 (c) revised; interim 34761
514.30 (b)(3) removed; (i) amended; (j) added; interim....16984

Proposed Rules:

42....18010, 21948
502 ....17057, 18772

TITLE 23—HIGHWAYS

Chapter I—Federal Highway Administration, Department of Transportation (Parts 1—999)

420—480 (Subchapter E) Heading revised....37557
420 Revised 37557
511 Removed 37563
650 Authority citation revised....37938
650.201 Revised....37939
650.203 Revised....37939
650.205 Revised....37939
650.209 Revised....37939
650.211 Added 37939
655.409 (f) amended....33910
657 Authority citation revised....30418
657.11 Revised 30418
657.13 Revised 30418
657.15 Revised 30418
657.17 Revised 30418
658 Authority citation revised....30419, 36053

CHANGES APRIL 1, 1994 THROUGH JULY 29, 1994

658.1 Revised 30419
658.5 Amended 30419
658.13 (d)(1)(i), (2)(i) and (e) amended; (d), (e) and (f) redesignated as (e), (f) and (g); new (d), (e)(4) and (5) added 30419
658.15 (b) and (c) amended....30419
658.17 (f), (g) and (h) redesignated as (g), (h) and (i); new (f), (j) and (k) added; new (h) revised 30420
658.19 (a) revised 30420
658.23 Added....30420
658 Appendix A amended....30421, 36053
Appendix C added 30422
660 Revised 30300
710 Authority citation revised....25327
710.203 (e)(3) revised 25327
710.204 Added 25327
710.304 (j)(5) amended....25327
712 Authority citation revised....25327
712.408 (a) revised....25327
712.805 (c)(1) revised 25327
713 Authority citation revised....25327
Authority citation corrected 30302
713.103 (h)(1) revised....25327
720 Authority citation revised....25327
720.22 (d)(2) revised 25327

Chapter II—National Highway Traffic Safety Administration and Federal Highway Administration, Department of Transportation (Parts 1200—1299)

1260.19 (d) added....30698
1260.21 (c) revised....30698

Proposed Rules:

637....35493
645....25579

TITLE 24—HOUSING AND URBAN DEVELOPMENT

Subtitle A—Office of the Secretary, Department of Housing and Urban Development (Parts 0—99)

9 Added....31047
17 Authority citation revised....34579
17.60 (a) revised....34579
17.62 Revised....34579
17.64 (a) revised....34580
17.65 (b) revised....34580
17.72 (e) revised....34580
17.110 (b) revised 34580
24 Authority citation revised 18482
24.700 Revised 18482
42 Revised....29329
50 Authority citation revised 17199, 19107
50.3 Regulation at 57 FR 32110 confirmed 17199
50.4 (b)(3) removed; (b)(1) and (2) revised....19107
50.17 Regulation at 57 FR 32110 confirmed 17199
50.19 Regulations at 57 FR 32110 and 58 FR 41337 confirmed 17199
50.20 Regulations at 57 FR 32110 and 58 FR 41337 confirmed 17199
55 Added 19107
55.12 (b)(2) amended 33199
55.22 Heading revised; (a) introductory text and (b)(1) introductory text amended 33199
58.5 (b)(1) revised 19112
92 Waiver 22506
92.2 Amended; interim; eff. 5–19–94 through 6–20–95....18631
92.4 Added; interim; eff. 5–19–94 through 6–20–95....18631
92.50 (f) redesignated as (d)(5) and revised; interim; eff. 5–19–94 through 6–20–95 18631
92.61 Heading revised; interim; eff. 5–19–94 through 6–20–95 18631
92.64 (a)(1) revised; interim; eff. 5–19–94 through 6–20–95 18632
92.150 (b)(2) revised; interim; eff. 5–19–94 through 6–20–95 18632
92.204 (a)(1) revised; interim; eff. 5–19–94 through 6–20–95 18632
92.205 (a)(1) revised; interim; eff. 5–19–94 through 6–20–95 18632
92.206 Heading, (a)(2), (3), (b), (c) introductory text, (5), (d) and (e) revised; (c)(6) and (7) added; (f) and (g) removed; interim; eff. 5–19–94 through 6–20–95....18632
92.207 Added; interim; eff. 5–19–94 through 6–20–95....18633
92.208 Added; interim; eff. 5–19–94 through 6–20–95....18633
92.209 Added; interim; eff. 5–19–94 through 6–20–95....18633

CHANGES APRIL 1, 1994 THROUGH JULY 29, 1994

TITLE 24 Subtitle A—Con.

92.211 (a)(2) and (f)(3) revised; (a)(3) added; interim; eff. 5-19-94 through 6-20-95 18633
92.214 (a)(8) revised; interim; eff. 5-19-94 through 6-20-95 18634
92.218 (a) introductory text and (c) revised; (e) added; interim; eff. 5-19-94 through 6-20-95....18634
92.219 Revised; interim; eff. 5-19-94 through 6-20-95....18634
92.220 (a)(1) introductory text, (2), (3) and (5) revised; interim; eff. 5-19-94 through 6-20-95....18634
92.221 (a)(7) and (c) added; interim; eff. 5-19-94 through 6-20-95....18635
92.222 (a)(2) added; interim; eff. 5-19-94 through 6-20-95 18635
92.252 (a)(2)(iii) added; (a)(5) amended; (d) revised; interim; eff. 5-19-94 through 6-20-95....18635
92.254 (a)(1)(i), (4) introductory text, (ii)(C) and (b)(1) revised; (a)(4)(ii)(D) added; interim; eff. 5-19-94 through 6-20-95....18636
92.255 Revised (OMB number); interim; eff. 5-19-94 through 6-20-95....18636
92.256 Revised; interim; eff. 5-19-94 through 6-20-95....18636
92.259 Added; interim; eff. 5-19-94 through 6-20-95....18636
92.300 (b), (e) and (f) revised; interim; eff. 5-19-94 through 6-20-95....18637
92.350 (a)(4) introductory text revised....33893
92.354 (a) revised; interim; eff. 5-19-94 through 6-20-95 18637
92.502 (b)(1) revised; interim; eff. 5-19-94 through 6-20-95 18637
92.504 (e)(1) revised; interim; eff. 5-19-94 through 6-20-95 18637
92.508 (a)(4)(v) revised; interim; eff. 5-19-94 through 6-20-95 18637
92.625 Added; interim; eff. 5-19-94 through 6-20-95....18638
92.631 (c)(5) added....33893
92 Appendixes A and B amended 33893

Chapter I—Office of Assistant Secretary for Equal Opportunity, Department of Housing and Urban Development (Parts 100—199)

135 Revised; interim; eff. 8-1-94 through 6-30-95....33880
Chapter 1 Appendix IV added 33363

Chapter II—Office of Assistant Secretary for Housing-Federal Housing Commissioner, Department of Housing and Urban Development (Parts 200—299)

200 Authority citation revised....36695
200.93 (a)(1) revised; interim 31522
200.213 (d) removed; (e) redesignated as (d); interim....31522
200.217 (a)(3) removed; (a)(4) through (8) redesignated as (a)(3) through (7); interim 31522
200.925a (c)(2) revised; (c)(3) amended 36695
200.925b (c) heading and (5) revised 36695
200.925c (c) introductory text revised 36695
200.926 (c)(2) revised; (c)(3) amended 36695
200.926a (c) heading, (3) and (5) revised....36695
200.926c Table amended....36695
200.926d (c)(4)(i), (ii) and (iii) revised; (c)(4)(iv) redesignated as (c)(4)(vii); new (c)(4)(iv), (v) and (vi) added....19112
200.926e (b), (c) introductory text, (2) and (d) amended....36695
200.937 (a)(2) amended 36695
207.10 Revised 31141
207.36 Regulation at 58 FR 34215 confirmed 28248
207.260 (e) revised....31141
213.13 Revised 31141
213.44 Regulation at 58 FR 34215 confirmed 28248
215.21 (b)(9) removed 32649
215.80 Added....29329
219.210 (c)(3) revised....33894
219.310 (c)(3) revised....33894
220.580 Regulation at 58 FR 34216 confirmed 28248
221 Authority citation revised....31141

CHANGES APRIL 1, 1994 THROUGH JULY 29, 1994

221.521 Revised 31141
221.563 Regulation at 58 FR 34216 confirmed 28248
221.795 Added 29330
232.94 Regulation at 58 FR 34216 confirmed 28248
232.600 Regulation at 58 FR 34216 confirmed 28248
236.3 (b)(9) removed....32649
236.1001 (Subpart F) Added 29331
241.85 Regulation at 58 FR 34217 confirmed 28248
241.600 Regulation at 58 FR 34217 confirmed 28248
241.1085 Regulation at 58 FR 34217 confirmed....28248
242.43 Revised 31142
242.91 Regulation at 58 FR 34217 confirmed 28248
244.182 Regulation at 58 FR 34217 confirmed 28248
280.207 (a)(4) revised....33894
291 Authority citation revised....29509
291.400 (b) amended; (c), (d) and (e) revised....29509
291.405 Amended 29510
291.410 (c) introductory text and (d) revised; (c)(6) added....29510
291.415 (d)(1) redesignated as (d)(1)(i); (d)(1)(ii) added; (f)(1) amended 29510
291.420 Heading, (a)(1) and (3) revised; (b) amended....29511
291.425 (b) and (c) revised....29511
291.435 (a)(1) amended 29511

Chapter V—Office of Assistant Secretary for Community Planning and Development, Department of Housing and Urban Development (Parts 500—599)

510 Authority citation revised....29332
510.52 Revised 29332
570.487 (d) added....33894
570.607 (b) revised....33894
571 Removed; interim 38329
572.405 (c)(1) revised....33894
574 Regulation at 57 FR 61740 confirmed 17199
Authority citation revised....33894
574.2 (a) revised....17199
574.3 Amended 17199
574.100 (a) designation and (b) removed....17199
574.140 Removed....17199
574.160 (b) and (c)(5) revised 17199
574.220 Removed....17199
574.240 (c)(6) revised....17199
574.300 (a) and (c)(i)(i)(C) amended; (b)(7) and (10)(ii) revised 17200
574.310 (a) heading redesignated as (a)(1) heading; new (a)(1) heading and (e) revised; (a)(2) added; (d) introductory text amended 17200
574.330 Introductory text, (a)(1) and (d) amended 17200
574.340 (b) revised....17200
574.600 (c) revised....33894
574.655 Added 17201
576.79 (a)(4) revised 33894
582.120 (a), (b) and (d) revised; interim 24253
582.200 Revised (OMB number); interim 24253
582.205 Removed; interim....24254
582.210 Removed; interim....24254
582.215 Removed; interim....24254
582.220 Removed; interim....24254
582.225 Removed; interim....24254
583 Authority citation revised....33894
Regulation at 58 FR 13871 confirmed....36891
583.5 Amended 36891
Regulation at 59 FR 36891 eff. date corrected to 7–19–94 38562
583.100 (b)(3), (4) and (5) redesignated as (b)(4), (5) and (6); new (3) added....36891
Regulation at 59 FR 36891 eff. date corrected to 7–19–94 38562
583.115 (b)(2) amended....36891
Regulation at 59 FR 36891 eff. date corrected to 7–19–94 38562
583.120 (a) amended....36891
Regulation at 59 FR 36891 eff. date corrected to 7–19–94 38562
583.130 Revised; OMB number....36891
Regulation at 59 FR 36891 eff. date corrected to 7–19–94 38562
583.140 Revised....36892
Regulation at 59 FR 36892 eff. date corrected to 7–19–94 38562
583.150 (b) removed; (c) redesignated as (b); new (c) added 36892
Regulation at 59 FR 36892 eff. date corrected to 7–19–94 38562
583.155 (a), (b) and (d) revised; interim 24254

150-258 O - 94 - 3 (10)

CHANGES APRIL 1, 1994 THROUGH JULY 29, 1994

TITLE 24 Chapter V—Con.

Regulation at 59 FR 24254 confirmed....36891

583.200 Revised (OMB number); interim....24254
Regulation at 59 FR 24254 confirmed....36891

583.205 Removed; interim....24254
Regulation at 59 FR 24254 confirmed....36891

583.210 Removed; interim....24254
Regulation at 59 FR 24254 confirmed....36891

583.215 Removed; interim....24254
Regulation at 59 FR 24254 confirmed....36891

583.220 Removed; interim....24254
Regulation at 59 FR 24254 confirmed....36891

583.225 Removed; interim....24254
Regulation at 59 FR 24254 confirmed....36891

583.300 (e) amended....36892
Regulation at 59 FR 36892 eff. date corrected to 7–19–94....38562

583.310 (f)(1)(i) and (g) revised; (h) added....36892
Regulation at 59 FR 36892 eff. date corrected to 7–19–94....38562

583.315 (a)(1) revised....36892
Regulation at 59 FR 36892 eff. date corrected to 7–19–94....38562

583.325 (b)(4) revised....33894

Chapter VII—Office of the Secretary, Department of Housing and Urban Development (Section 8 Housing Assistance Programs and Public and Indian Housing Programs) (Parts 700—799)

700 Revised....22225, 22235

791.407 (a) introductory text revised; interim....35255

Chapter VIII—Office of the Assistant Secretary for Housing—Federal Housing Commissioner, Department of Housing and Urban Development (Section 8 Housing Assistance Programs and Section 202 Direct Loan Program) (Parts 800—899)

813 Authority citation revised....36681

813.104 (b)(2) removed; (b)(3) redesignated as (b)(2)....36681

813.105 (a) introductory text amended; (c), (e)(2) and (4) removed; (e)(3) redesignated as (e)(2)....36681

813.106 (b)(9) removed....32649

850 Authority citation revised....29333

850.34 Added (OMB number)....29333

850.35 (d) removed....29335

880 Authority citation revised, ...22923

880.209 Revised (OMB number)....29335

880.603 (b) introductory text amended; (b)(1) removed; (b)(2), (3) and (4) redesignated as (b)(1), (2) and (3)....36624

880.609 (b) revised....22755

880.612a Added; interim, ...22923

880.613 Revised (OMB number)....36624

880.614 Added (OMB number)....36625

880.615 Added....36626

880.616 Added....36627

880.617 Added....36627

881 Authority citation revised, ...22924

881.209 Revised (OMB number)....29336

881.603 (b) introductory text amended....36628

881.609 (b) revised....22755

881.612a Added; interim, ...22924

881.613 Revised (OMB number)....36628

881.614 Added (OMB number)....36629

881.615 Added....36630

881.616 Added....36631

881.617 Added....36631

882 Authority citation revised....24254, 33895, 36681

882.103 Introductory text removed; (b) revised....36681

882.116 (c) revised....36682

882.207 Removed....36682

882.209 (a) revised....36682

882.216 (a)(4) removed....36682

CHANGES APRIL 1, 1994 THROUGH JULY 29, 1994

882.219 Removed....36682
882.335 (a)(2)(i) revised....36682
882.406 Revised (OMB number)....29337
882.517 Revised (OMB number)....36632
882.518 Added (OMB number)....36633
882.519 Added....36633
882.520 Added....36634
882.521 Added....36635
882.701 (c) revised....36682
882.712 Revised (OMB number)....29338
882.713 (c)(11) added....33895
882.720 (b)(3)(v) revised....29339
882.721 (c) amended....29340
882.753 (a) revised....36682
882.803 (d) introductory text revised....29340
882.805 (a) through (d) and (f)(10) revised; interim....24254
882.810 Added (OMB number)....29340
883 Authority citation revised, ...22926
883.311 Revised (OMB number)....29341
883.704a Added; interim, ...22926
883.710 (b) revised....22755
883.714 Revised (OMB number)....36635
883.715 Added (OMB number)....36636
883.716 Added....36637
883.717 Added....36638
883.718 Added....36638
884 Authority citation revised, ...22927
884.112 Revised (OMB number)....29342
884.223a Added; interim, ...22927
884.226 Revised (OMB number)....36639
884.227 Added (OMB number)....36640
884.228 Added....36641
884.229 Added....36642
884.230 Added....36642
885.427 Revised....36643
886 Authority citation revised, ...22929
886.132 Revised (OMB number)....36643
886.133 Redesignated as 886.138....36643
Added (OMB number)....36644
886.134 Added....36645
886.135 Added....36646
886.136 Added....36647
886.138 Redesignated from 886.133 36643
886.329a Added; interim, ...22929
886.337 Revised....36647
887 Authority citation revised....36682
887.5 (c) removed....36682
887.59 (c)(1) and (d) revised....36682
887.105 (b)(1) and (2) amended....36682
887.107 Removed....36682
887.151—887.167 (Subpart D) Heading revised....36682
887.151 Revised....36682
887.153 Removed....36682
887.155 Removed....36682
887.157 Removed....36682
887.565 (c) revised....36682
888 Fair market rent schedules 16408
Schedule C revised....21835
Technical correction....25703
Fair market rent schedules corrected....26944
Schedule C corrected....26944
888.203 (b) revised....38564
889 Authority citation revised....36647
889.265 (a)(4) revised....33895
889.611 Added (OMB number)....36647
889.612 Added (OMB number)....36648
889.613 Added....36649
889.614 Added....36650
889.615 Added....36650
890.260 (a)(4) revised....33895

Chapter IX—Office of Assistant Secretary for Public and Indian Housing, Department of Housing and Urban Development (Parts 900—999)

900 Authority citation revised....28343
900.105 Added (OMB number)....29343
904 Authority citation revised....36651
904.122 Revised....36651
905 Authority citation revised....33655, 33895, 36651
905.120 (j) added....33895
905.160 (a)(3)(ii)(C) revised; interim....31522
905.165 (c)(5) revised....33895
905.195 Added....31929
905.210 Removed....25812
905.301 (a) revised; (e)(1), (2) and (4) amended....36651
905.303 Added (OMB number)....36652
905.304 Added....36653
905.305 Revised....36653
905.306 Added....36654
905.307 Added....36654
905.416 (a)(3) revised; (d) and (f) amended....36655
905.585 Added....31930
905.642 (d)(4) removed; (g) revised; interim....31523
905.681 (c)(2) revised; interim....31523
905.715 (b)(2) revised....33655

CHANGES APRIL 1, 1994 THROUGH JULY 29, 1994

TITLE 24 Chapter IX—Con.

905.720 (f) added 25812
(b) existing text designated as (b)(1); (b)(2) added 33655
905.730 (c)(1)(i) revised 33655
905.1008 Introductory text revised; (a) amended 36655
906 Authority citation revised 36655
906.8 Introductory text revised; (a) amended 36655
913.106 (b)(9) removed 32649
941.206 (c) revised 18484
941.207 Revised (OMB number) 29344
941.404 (n) introductory text through (9) redesignated as (n)(1) introductory text through (ix); (n) concluding text designated as (n)(2); heading, new (n)(1) and new (2) revised; (n)(1)(x) added 18484
941.502 (a) revised; interim 31523
945 Added 17662
953 Added; interim 38329
960 Authority citation revised 36655
960.203 Revised 36655
960.204 Revised 36655
960.205 (a) and (c) revised 36656
960.206 (a) amended 36656
960.207 (a) and (b) introductory text amended; (b)(1) and (2) removed 36656
960.211 Revised (OMB number) 36656
960.212 Added (OMB number) 36657
960.213 Added 36658
960.214 Added 36658
960.215 Added 36659
960.401—960.409 (Subpart D) Heading revised 17667
960.401 Revised 17667
960.403 Revised 17667
960.405 Revised 17667
960.407 Revised 17667
960.409 Removed 17667
961 Authority citation revised 33895
961.29 (b)(4) revised 33895
963 Authority citation revised 33895
963.3 Amended 33895
963.10 (d) revised 33895
965.215 Added 31930
965.705 Added 31930
968.103 (c) revised 30477
968.235 (d)(4) removed; (g) revised; interim 31523
968.335 (c)(2) revised; interim 31523
968.401—968.425 (Subpart D) Added 30478
968.407 OMB number 30478
968.422 OMB number 30480
968.428 OMB number 30480
982 Added 36682
990 Authority citation revised 33655
990.107 (b)(2) revised 33655
990.108 (b) existing text designated as (b)(1); (b)(2) added 33655
990.110 (c)(1)(i) revised 33656

Chapter XX—Office of Assistant Secretary for Housing—Federal Housing Commissioner, Department of Housing and Urban Development (Parts 3200—3699)

3280 Interpretation 19072, 34294
3500.6 (a)(3)(ii) and (iii) amended; (a)(3)(iv) added 37423
3500.7 (e)(1)(iii) amended 37423

Proposed Rules:

35 24850
43 34300
92 34300
100 34902
200 24850
203 36846
280 24850
290 17500
291 24850
510 24850
511 24850
570 ....24850, 28176, 34300
577 24850
578 24850
579 24850
880 30557
881 30557
882 24850
883 30557
884 30557
885 24850
886 ....24850, 30557
887 24850
888 32492
890 24850
905 ....18666, 24850
913 18666
941 ....24850, 35834
961 24850
964 18666
965 24850
968 24850
982 36846
984 36846

CHANGES APRIL 1, 1994 THROUGH JULY 29, 1994

990 18666
3500 37360

TITLE 25—INDIANS

Chapter I—Bureau of Indian Affairs, Department of the Interior (Parts 1—299)

226.11 (a)(2) revised 22104
248.6 Revised 16757

Proposed Rules:

1—299 (Ch. I) 21872, 23774, 33236, 36108
20 16720
40 18460
113 16760
164 35580
165 35580
256 ..... 16726, 30276
900 26920

TITLE 26—INTERNAL REVENUE

Chapter I—Internal Revenue Service, Department of the Treasury (Parts 1—799)

1 Technical correction 17154, 36256
Authority citation amended 18747, 24041, 24928, 27459, 30103, 32080, 33432, 34988, 35416, 36363
1.42–12 (a) corrected 15501
1.52–1 (f) amended 30102
1.101–2 (e)(2) *Example* amended 30102
(e)(1)(iii)(*b*)(*1*) and (*2*) revised; (e)(1)(iii)(*b*)(*3*) removed 30103
1.103–8 (a)(5) revised 24041
1.103–8T Added 24041
1.148–0 (c) amended 24041
1.148–1 (c)(4)(ii)(A) revised 24041
1.148–1T Added 24041
1.148–2 (b)(2)(ii) revised 24042
1.148–2T Added 24042
1.148–3 (h)(3) amended 24042
(j) *Example* 1 revised; *Example* 2 amended 24350
1.148–3T Added 24042
1.148–4 (b)(5) redesignated as (b)(6); new (b)(5) added; (g), (h)(1), (2)(vii), (ix), (3), (4) and (5) revised 24042
1.148–4T Added 24042
1.148–5 (b)(2)(iii), (c)(2)(i), (3)(ii), (d)(3)(ii) and (e)(2)(iii) revised; (e)(2)(ii)(B) amended 24044
1.148–5T Added 24044
1.148–6 (d)(3)(iii)(C) revised 24045
1.148–6T Added 24045
1.148–9 (c)(2)(ii)(B) revised; (h)(4)(vi) added 24045
1.148–9T Added 24045
1.148–10 (b)(2) revised; (c)(2)(ix) amended 24046
(d) *Example* 1 amended 24351
1.148–10T Added 24046
1.148–11 (i) added 24046
1.148–11T Added 24046
1.149(d)–1 (f)(3) revised 24046
1.149(d)–1T Added 24046
1.149(e)–1 (e)(3)(i) and (4) revised 24351
1.150–1 (c)(1) and (4) heading revised; (c)(4)(iii) added 24046
1.150–1T Added 24046
1.170A–4 (d) *Example 9* amended 30102
1.170A–5 (b) *Example 5* amended 30102
1.170A–6 (c)(3)(i), (iii) *Examples 1, 2, 3*, (c)(4), (5) *Examples 1, 2*, and *3*; amended 30102
1.170A–7 (c) amended 30102
1.170A–12 (a)(3) and (c) amended 30102
(a)(3) amended; (b), (e)(1) and (2) revised; (f) and authority citation removed 30104
1.170A–13 Authority citation removed 30105
1.170A–13T Added 27460
1.170A–14 (h)(4) *Example 2* amended 30105
1.338–4T (h)(4) corrected 15501
1.382–1 Amended 32080
1.382–6 Added; heading revised 32080
1.401(a)(17)–1 Revised 32905
1.410(b)–0 Amended 32914
1.410(b)–2 (b)(7) amended 32914
1.410(b)–6 (d)(2)(i), (ii) and (g) corrected 16984
(d)(1), (2)(iv) *Example 2* amended 32914
1.410(b)–7 (c)(4) and (5) revised; (c)(6) removed; (d)(4) amended 32914
1.414–11 (b)(2) and (4) revised; (b)(3) and (c)(2)(v) amended 32922
1.414(c)–2 (b)(2)(ii) amended 30102
1.414(c)–4 (b)(3)(i) amended 30102

CHANGES APRIL 1, 1994 THROUGH JULY 29, 1994

TITLE 26 Chapter I—Con.

1.414(g)–1T (b)(1) introductory text and (2)(iii) revised; (g) removed 32916
1.414(q)–1 Added 32915
1.414(r)–0 Amended 32916
1.414(r)–1 (c)(2)(ii) *Example*, (d)(4), (9)(i) and (e) amended; (c)(3)(ii) revised 32916
1.414(r)–2 (b)(2), (c)(3) *Examples 1* and *2* revised 32917
1.414(r)–3 (c)(2)(ii), (4), (5)(iii), (7) *Example 1*, (d)(2) and (4) *Example 1* revised; (c)(7) *Examples 3* and *4* redesignated as *Examples 4* and *5*; (b)(4), (c)(6) introductory text, *Examples 2* through *5*, *7*, (7) introductory text, *Example 2* and new *Example 5* amended; new (c)(7) *Example 3* added 32917
1.414(r)–4 (b) amended 32919
1.414(r)–5 (b)(5)(ii), (d)(1)(ii)(B), (C), (4) *Example 2*, and (g)(5) revised; (d)(1)(iii) added; (d)(1) concluding text removed; (g)(2)(iii)(A), (D), (3)(ii)(B), (iii)(B), (C), (D) and (g)(6) amended 32919
1.414(r)–6 (a) amended; (b) revised; (c) removed 32920
1.414(r)–7 (c)(2) and (d) removed; (c)(3), (4) and (5) redesignated as (c)(2), (3) and (4); (a)(1), (b)(2)(ii), (3), new (c)(2)(i), (3)(i), (ii) introductory text, (A), (B), (iii) *Example 1*, (4)(i), (ii), (iii) introductory text, (E), (v) introductory text and *Examples 1* through *4* amended; (c)(1) and new (c)(2)(iv) revised; (c)(5) added 32920
1.414(r)–8 (b)(4) *Examples 1* and *4* amended; (b)(2)(iii) and (4) *Example 2* revised; (d)(4) removed; (b)(4) *Examples 3*, *4*, and (d)(5) redesignated as *Examples 5*, *6* and (d)(4); new (b)(4) *Examples 3* and *4* added; new (b)(4) *Examples 5* and *6* amended 32921
1.446–3 (h)(2) and (5) introductory text amended 36358
1.446–4 Added 36358
1.461–1 (a)(2)(iii)(B) revised 36360
1.469–1T (e)(5) corrected 17478
1.482–0 Added 34988
1.482–0T Removed 34988
1.482–1 Added 34990
1.482–1T Removed 34988
1.482–2 Added 35002
1.482–2T Removed 34988
1.482–3 Added 35011
1.482–3T Removed 34988
1.482–4 Added 35016
1.482–4T Removed 34988
1.482–5 Added 35021
1.482–5T Removed 34988
1.482–6 Added 35025
1.482–6T Removed 34988
1.482–8 Added 35028
1.514(c)–2 Added 24928
1.585–1 (b)(2) corrected 15502
1.585–5 (c)(4)(ii) and (d)(2) corrected 15502
1.585–6 (d)(5) *Example* 3 corrected 15502
1.585–7 (d)(1) corrected 15502
1.585–8 (b)(2) corrected 15502
1.642(c)–6 (d)(1) redesignated as (d) and (d)(2) and (3) redesignated as 1.642(c)–6A (d)(3) and (4); heading, (a), (b), (c)(1), new (d) and (e) revised; (f) added; authority citation removed 30105
(d)(2) amended 30102
1.642(c)–6A Undesignated center heading and section added; (d)(3) and (4) redesignated from 1.642(c)–6 (d)(2) and (3) 30105
(d)(4) table amended 30116
1.642(c)–7 (d)(2) amended 30102
1.664–1 (a)(6) *Example*, amended 30102
(a)(5)(ii)(*b*), (iv)(*a*), (*b*), (*c*), and (6) introductory text revised; (a)(5)(iv)(*d*) added; authority citation removed 30116
1.664–2 (c) revised; authority citation removed 30116
1.664–4 (b)(1) redesignated as (b) and (b)(2) through (5) redesignated as 1.664–4A (d)(3) through (6); (a), new (b), (c) and (d) revised; (e) and (f) added; authority citation removed 30117
(b)(2) and (3) amended 30102
1.664–4A Undesignated center heading and section added 30116

CHANGES APRIL 1, 1994 THROUGH JULY 29, 1994

(d)(3) through (6) redesignated from 1.664–4 30117
(d)(4), (5), (6) heading, Tables D, E, and F(1) amended 30148
1.665(a)–0—1.669(b)–2 Undesignated center heading revised 30148
1.665(a)–0A—1.665(g)–2A Undesignated center heading added 30148
1.860G–1T Added 18747
1.904–4 (j) revised 37672
1.954–2T (g)(2)(i) revised 37672
1.985–0 Amended 37672
1.985–1 (a)(1) and (d)(1)(ii) amended; (b) and (c)(6) revised; (d)(1) concluding text removed 37672
1.985–2 (a) and (b)(2) revised 37673
1.985–3 Revised 37673
1.1011–2 (c) *Example (8)* amended 30148
1.1014–5 (a)(3), (c) *Examples 1, 2, 3, 4, 5,* and *6* amended 30102
1.1031(b)–2 (b) revised; (c) and (d) added 18749
Heading corrected 33200
1.1031(k)–1 (j)(2) added 18749
1.1221–2 Added 36363
1.1221–2T Removed 36367
1.1233–2 Redesignated from 1.1233–2T and revised 36367
1.1233–2T Redesignated as 1.1233–2 36367
1.1234–4 Redesignated from 1.1234–4T and revised 36367
1.1234–4T Redesignated as 1.1234–4 36367
1.1256(e)–1 Added 36367
1.1388–1 Undesignated center heading added 24937
1.1398–1 Added 24937
1.1398–2 Added 24938
1.6302–1T Added 35416
1.6302–2T Added 35416
1.6302–3T Added 35416
1.6662–0 Amended 35031
1.6662–6T Heading, (d)(2)(ii), (iii)(A), (B), (3)(ii)(B) and (C) revised; (d)(2)(iii)(D) and (3)(iii)(C) added 35031
1.6695–1 (a)(1) introductory text, (b)(1), (4)(iv), (v), (5) introductory text, (c)(1) introductory text, (3) and (e) revised; (b)(4)(vi) added 33432
1.7520–1—1.5520–4 Undesignated center heading added 30148
1.7520–1 Added 30149
1.7520–2 Added 30149
1.7520–3 Added 30150
1.7520–4 Added 30150
15a Authority citation revised 18751
15a.453–1 (b)(3)(i) amended 18751
20 Authority citation revised 30150
20.2013–4 (a) introductory text and *Example (2)* amended 30151
20.2031–0 Added 30151
20.2031–7 (a)(2) amended 30102
(a)(2), (b)(1), (2), (3)(i), (ii), (c), (d), and (e) amended 30103
Redesignated as 20.2031–7A (d); new 20.2031–7 added 30152
20.2031–7A Undesignated center heading and section added 30151
(d) redesignated from 20.2031–7; new (d) heading, (i)(i) and (iii) revised; new (d)(5), (6), Tables A, B and LN amended 30152
20.2031–10 Removed 30170
20.2032–1 (f)(1) amended 30103
20.2039–2 (c)(1)(viii) amended 30103
20.2039–5 (c)(1) and (2) amended 30103
20.2055–2 (f)(2)(iv) amended 30103
(f)(4) revised 30170
20.2056(b)–4 (d) amended 30103
20.7520–1—20.7520–4 Undesignated center heading added 30170
20.7520–1 Added 30170
20.7520–2 Added 30171
20.7520–3 Added 30172
20.7520–4 Added 30172
25 Authority citation amended 23154
Authority citation revised 30172
25.2511–1 (h)(6) and (7) amended 30103
25.2512–0 Added 30173
25.2512–5 (a)(2), (b)(1), (2), (3)(i), (ii), (c), and (d) amended 30103
Redesignated as 25.2512–5A(d); heading, (a) introductory text, (1) introductory text, (i), (ii) introductory text, (A), (B), (iii) introductory text, (A), (B), (2), (3), (b) introductory text, (1), (2), (3) introductory text, (i), (ii), (c), (d), (e) and (f) redesignated as 25.2512–5A(d) head-

CHANGES APRIL 1, 1994 THROUGH JULY 29, 1994

TITLE 26 Chapter I—Con.

ing, (1) introductory text, (i) introductory text, (A), (B) introductory text, (*1*), (*2*), (ii), (iii), (2)(C) introductory text, (*1*), (*2*) introductory text, (i), (ii), (iii) introductory text, (A), (B), (3), (4), (5) and (6) 30173
Added 30174
25.2512–5A Undesignated center heading added; (d) heading, (1) introductory text, (i) introductory text, (A), (B) introductory text, (*1*), (*2*), (C) introductory text, (*1*), (*2*), (ii), (iii), (2) introductory text, (i)(, (ii), (iii) introductory text, (A), (B), (3), (4), (5) and (6) redesignated from 25.2512–5 heading, (a) introductory text, (1) introductory text, (i), (ii) introductory text, (A), (B), (iii) introductory text, (A), (B), (2), (3), (b) introductory text, (1), (2), (3) introductory text, (i), (ii), (c), (d), (e) and (f); new (d) heading revised; new (d)(1)(i)(A) and (B) amended 30173
(d)(1)(i)(C) and (5) amended; (d)(1)(iii) and (6) revised 30174
25.2512–9 Removed....30176
25.2515–2 (c) amended 30177
25.2518–3 (a)(1)(iv)(A) amended....30103
Undesignated center heading added 30173
25.2522(a)–2 (a) amended....30177
25.2522(c)–3 (d)(2)(iv) amended....30103
(d)(3) revised....30177
25.2523(a)–1 (d) amended....30103
25.2523(c)–1 (c) *Example* amended 30103
25.2701–0 Amended 23154
25.2701–1 (a)(1) amended 23154
25.2701–5 Added 23154
25.2702–3 (b)(3) and (c)(3) amended....23157
25.7520–1—25.7520–4 Undesignated center heading added 30177
25.7520–1 Added 30177
25.7520–2 Added 30178
25.7520–3 Added 30178
25.7520–4 Added 30179
31 Authority citation amended 35416
31.6302–1T Added 35416
31.6302(c)–3T Added 35417
40 Authority citation amended 35417
40.6302(c)–1T Added 35417
48 Authority citation amended 33657
48.4082–1 Added 33657
48.4082–1T Removed 33657
301.6323(f)–1 (a)(2) amended; (c) and (d) redesignated as (d) and (e); new (c) and new (e) *Examples* 5 and 6 added 38120
301.7426–1 (a)(1) revised; (c) added 26601
301.7430–0 Added 29360
301.7430–1 Revised 29357
301.7430–2 Added 29360
301.7430–3 Added 29362
301.7430–4 Added 29363
301.7430–5 Added 29364
301.7430–6 Added 29366
602 Technical correction 17154
602.101 (c) table amended (OMB numbers)....23157, 24939, 27235, 27460, 29366, 30179, 32081, 33433, 35030, 35033, 36360, 36367, 37680

Proposed Rules:

1 ....15877, 17747, 18011, 18048, 18772, 21697, 22773, 24094, 24095, 24992, 25581, 25584, 25847, 26466, 27515, 30180, 32160, 32670, 34398, 35066, 35418, 36114, 36394, 37450, 37733
20 30180
25 30180
31 ....18057, 24096, 35418
40 35418
301 ....26608, 37450
602....27515

TITLE 27—ALCOHOL, TOBACCO PRODUCTS AND FIREARMS

Chapter I—Bureau of Alcohol, Tobacco and Firearms, Department of the Treasury (Parts 1—299)

5 Interpretation....35623
9.148 Added 26114
70.92 (d)(2)(iii) and (iv) revised....29367

Proposed Rules:

4 ....15878, 30560

CHANGES APRIL 1, 1994 THROUGH JULY 29, 1994

6 .....21698, 29215
8 .....21698, 29215
10.....21698, 29215
11.....21698, 29215

CHANGES JULY 1, 1994 THROUGH JULY 29, 1994

TITLE 28—JUDICIAL ADMINISTRATION

Chapter I—Department of Justice (Parts 0—199)

Page

0.100—0.104 (Subpart R) Appendix amended 38121

Chapter V—Bureau of Prisons, Department of Justice (Parts 500—599)

551.160—551.164 (Subpart N) Revised 34742
571.10—571.13 (Subpart B) Revised 35456

Proposed Rules:

31 37866

TITLE 29—LABOR

Subtitle A—Office of the Secretary of Labor (Parts 0—99)

95 Added 38271

Chapter I—National Labor Relations Board (Parts 100—199)

100 Authority citation revised....37158
100.101 Revised....37158
100.102 Revised....37158
100.103 Removed....37158
100.104 Removed....37158
100.105 Removed....37158
100.111 Removed....37158
100.112 Removed....37158
100.113 Removed....37158
100.114 Removed....37158
100.115 Removed....37158
100.116 Removed....37158
100.117 Removed....37158
100.118 Removed....37158
100.119 Removed....37158
100.120 Removed....37158
100.121 Removed....37158
100.122 Removed....37158
100.123 Redesignated as 100.201....37158
100.201 Redesignated from 100.123 and revised 37158
100.201—100.209 (Subpart B) Heading revised....37158
100.202 Removed....37159
100.203 Removed....37159
100.204 Removed....37159
100.205 Removed....37159
100.206 Removed....37159
100.207 Removed....37159
100.208 Removed....37159
100.209 Removed....37159
100.301 Removed....37159
100.301—100.307 (Subpart C) Heading revised....37159
100.302 Removed....37159
100.303 Removed....37159
100.304 Removed....37159
100.305 Removed....37159
100.306 Removed....37159
100.307 Removed....37159
100.401 (Supart D) Redesignated from 100.500 Subpart E and revised 37159
100.500 (Subpart E) Redesignated as 100.401 Subpart D 37159
100.501 Redesignated from 100.601 37159
100.502 Redesignated from 100.602 37159
100.503 Redesignated from 100.603 37159
100.510 Redesignated from 100.610 37159
100.511 Redesignated from 100.611 37159
100.530 Redesignated from 100.630 37159
100.540 Redesignated from 100.640 37159
100.549 Redesignated from 100.649 37159
100.550 Redesignated from 100.650 37159
100.551 Redesignated from 100.651 37159
100.560 Redesignated from 100.660 37159
100.570 Redesignated from 100.670 and amended 37159
100.601 Redesignated as 100.501....37159
100.601—100.671 (Subpart F) Redesignated as Subpart E....37159
100.602 Redesignated as 100.502....37159
100.603 Redesignated as 100.503....37159
100.610 Redesignated as 100.510....37159
100.611 Redesignated as 100.511....37159
100.630 Redesignated as 100.530....37159
100.640 Redesignated as 100.540....37159
100.649 Redesignated as 100.549....37159
100.650 Redesignated as 100.550....37159

CHANGES JULY 1, 1994 THROUGH JULY 29, 1994

TITLE 29 Chapter I—Con.

100.651 Redesignated as 100.551.....37159
100.660 Redesignated as 100.560.....37159
100.670 Redesignated as 100.570.....37159

Chapter XVII—Occupational Safety and Health Administration, Department of Labor (Parts 1900—1999)

1910.132 (g) correctly added.....33910
Regulation at 59 FR 16366 eff. date stayed through 10-5-94 34580
1910.133 Table corrected.....33911
1910.136 (a) corrected 33911
1910.138 Corrected 33911
1910.1000—1910.1500 (Subpart Z) Authority citation revised.....36699
1910.1201 Added 36700
1915 Authority citation revised 36699
1915.7 Revised 37856
1915.11—1915.16 (Subpart B) Revised 37857
1915.100 Added.....36700
1917 Authority citation revised 36700
1917.29 Added 36700
1918 Authority citation revised 36700
1918.100 Added.....36700
1926.50—1926.66 (Subpart D) Authority citation revised.....36700
1926.61 Added 36700
1928 Authority citation revised 36700
1928.21 (a)(7) added.....36700

Chapter XXV—Pension and Welfare Benefits Administration, Department of Labor (Parts 2500—2599)

2509.94-2 Added 38863

Chapter XXVI—Pension Benefit Guaranty Corporation (Parts 2600—2699)

2610 Appendixes A and B amended.....36055
2619 Appendix A amended.....36056
2622 Appendix A amended.....36055
2644 Appendix A amended.....36058
2676 Appendix B amended.....36057

Proposed Rules:

15 37540
1915 34586
1926 37951
2600—2699 (Ch. XXVI).....35067
4000—4999 (Ch. XL).....35067

TITLE 30—MINERAL RESOURCES

Chapter I—Mine Safety and Health Administration, Department of Labor (Parts 1—199)

75.301 Amended 38358
75.333 (a), (d)(1), (e)(3) and (f) revised 38358
75.335 (a)(1)(iv) and (2) revised 38359

Chapter II—Minerals Management Service, Department of the Interior (Parts 200—299)

230 Authority citation revised.....38363
230.451—230.461 (Subpart J) Added 38363

Chapter VII—Office of Surface Mining Reclamation and Enforcement, Department of the Interior (Parts 700—999)

914.15 (aaa) added.....36062
(bbb) added 38123
917.21 (d) added 38566
934.15 (r) added.....37431
(s) added 37436
934.16 Introductory text and (z) added; (l) removed; (y) revised 37431
935.15 (rrr) added.....38123
938.15 (bb) added 36944
938.16 (i), (j) and (k) removed; (nnn) added.....36944
944.15 (z) added.....35259
944.16 (a) added 35259

Proposed Rules:

75 35071
200—299 (Ch. II).....36108
400—499 (Ch. IV).....36108
600—699 (Ch. VI).....36108
700—999 (Ch. VII) 36108
701.....37952
784.....37952
817.....37952

CHANGES JULY 1, 1994 THROUGH JULY 29, 1994

906.....38575
914.....36114
920.....35289
935.....38576
944.....35871, 38578, 38579

TITLE 31—MONEY AND FINANCE: TREASURY

Chapter I—Monetary Offices, Department of the Treasury (Parts 51—199)

51 Removed.....35624
52 Removed.....35624

Chapter V—Office of Foreign Assets Control, Department of the Treasury (Parts 500—599)

550 Appendix A amended 35260
Appendix B amended.....35261

TITLE 32—NATIONAL DEFENSE

Chapter I—Office of the Secretary of Defense (Parts 1—399)

80 Revised.....37680
90 Regulation at 59 FR 16126 comment period extended 34382
Hearing 35463, 36367
91 Regulation at 59 FR 16127 comment period extended 34382
Hearing 35463, 36367
155.2 (c) amended 35464
155.5 (b)(2), (3), (7) through (10), (12), (14), (15), (19), (c) and (d) amended 35464
155.6 (b) introductory text and (3) amended 35464
155 Appendix A amended 35464
369 Added.....35261
383 Removed 34382
384 Added.....35262
389 Removed 34382

Chapter V—Department of the Army (Parts 400—699)

516 Revised 38236
552.140—552.145 (Subpart K) Added; interim 34581
552.160—552.172 (Subpart M) Added; interim 34762

Chapter VI—Department of the Navy (Parts 700—799)

706.2 Tables Four and Five amended.....35033, 35850
Tables Two and Five amended 38366

Chapter VII—Department of the Air Force (Parts 800—1099)

855 Authority citation revised.....38367
855.11 (q) added 38367

Proposed Rules:

553.....34782
806b.....38389
865.....37953

TITLE 33—NAVIGATION AND NAVIGABLE WATERS

Chapter I—Coast Guard, Department of Transportation (Parts 1—199)

1.01–30 (b) added.....36321
4.02 Table amended (OMB numbers); interim 34227
26 Authority citation revised 36322
26.02 Amended 36322
26.03 (f) added 36322
26.04 (e) added.....36323
26.07 Revised.....36323
100.35–T02047 Added (temporary) 38566
100.35–T09018 Added (temporary) 37694
117.647 (c) removed; (d), (e) and (f) redesignated as (c), (d) and (e) 36063
117.822 Revised (temporary).....38568
117.1059 (d) revised 38569
130 Authority citation revised.....34227
130.0 Added; interim 34227
131 Authority citation revised.....34227
131.0 Added; interim 34227
132 Authority citation revised.....34227
132.0 Added; interim 34227
137 Authority citation revised.....34227
137.101—137.107 (Subpart B) Removed; interim.....34227
137.201—137.215 (Subpart C) Removed; interim.....34227
137.300 Added; interim 34227
137.401—137.403 (Subpart E) Removed; interim.....34227

CHANGES JULY 1, 1994 THROUGH JULY 29, 1994

TITLE 33 Chapter I—Con.

138 Added; interim....34227
160.3 Revised....36323
160.5 (d) added....36324
161 Revised....36324
161.402 Redesignated as 165.810....36324
162.100 Added....36333
162.117 Added....36333
164.03 Revised....36334
164.43 Added....36334
165.T01–107 Added (temporary)....38570
165.T13–017 Added (temporary)....38571
165.809 Added....36334
165.810 Redesignated from 161.402; heading revised....36324
165.811 Added....36334
165.1303 Added....36335
165.1704 Added....36335

Chapter II—Corps of Engineers, Department of the Army (Parts 200—399)

334.782 Removed....35851

Proposed Rules:

80....37003
82....37003
84....37003
87....37003
88....37003
90....37003
165....35290, 35661
322....34783
334....33939

TITLE 34—EDUCATION

Chapter I—Office for Civil Rights, Department of Education (Parts 100—199)

74 Revised....34724
74.12 OMB number pending....34727
74.21 OMB number pending....34728
74.25 OMB number pending....34730
74.34 OMB number pending....34732
74.44 OMB number pending....34734
74.45 OMB number pending....34735
74.46 OMB number pending....34735
74.47 OMB number pending....34735
74.51 OMB number pending....34736
74.52 OMB number pending....34736
74.53 OMB number pending....34737
74.71 OMB number pending....34738
74.72 OMB number pending....34738
77.1 (b) revised; (c) amended....34739

Chapter IV—Office of Vocational and Adult Education, Department of Education (Parts 400—499)

403.32 (b)(4) revised (effective date pending)....38512
403.116 (b) and (c) revised; (d) added (effective date pending)....38513
403.118 (a), (b) introductory text, (c)(1), (4) and (5) revised (effective date pending)....38513
403.120 (a) revised (effective date pending)....38513
403.193 (c) introductory text and (1) revised (effective date pending)....38513
405.1 Revised (effective date pending)....38513
405.3 (a) revised (effective date pending)....38513
405.20 (e)(2) revised (effective date pending)....38513
406.1 (a) revised (effective date pending)....38513
406.3 (b)(2) revised (effective date pending)....38514
406.10 (b)(2)(ii) revised (effective date pending)....38514

Chapter VI—Office of Postsecondary Education, Department of Education (Parts 600—699)

641 Added (effective date pending)....34200
668.3 OMB number....34964
668.8 OMB number....34964
668.12 OMB number....34964
668.13 OMB number....34964
668.14 OMB number....34964
668.15 OMB number....34964
668.16 OMB number....34964
668.17 OMB number....34964, 36368
668.22 OMB number....34964
668.23 OMB number....34964
668.25 OMB number....34964
668.26 OMB number....34964
668.90 OMB number....34964
668.96 OMB number....34964
668.113 OMB number....34964
668 Appendix A OMB number....34964
682.202 Regulation at 59 FR 25745 withdrawn....35625

CHANGES JULY 1, 1994 THROUGH JULY 29, 1994

682.402 Regulation at 59 FR 25746 withdrawn 35625
682.410 Regulation at 59 FR 25747 withdrawn in part 35625
682.413 Regulation at 59 FR 25747 withdrawn 35625
682.414 OMB number 34964
682.416 OMB number 34964
682.711 OMB number 34964
685.204 (b) and (c) revised; (d) added 34281
685.207 Added 34282
685.208 Added 34282
685.209 Added (OMB number pending) 34283
685.210 Added 34285
685.211 Added 34285
685.212 Added 34285
685.213 Added (OMB number pending) 34286
685.214 Added (OMB number pending) 34287
685.215 Added (OMB number pending) 34288
685 Appendix B added 34289
690.083 OMB number 34964

Proposed Rules:

600—699 (Ch. VI) 34398

TITLE 35—PANAMA CANAL

Proposed Rules:

133 36398
135 36398

TITLE 36—PARKS, FORESTS, AND PUBLIC PROPERTY

Chapter II—Forest Service, Department of Agriculture (Parts 200—299)

242 Policy statement 36063
292.40—292.48 (Subpart F) Revised 36882

Chapter VII—Library of Congress (Parts 700—799)

704 Authority citation revised 35034
704.23 Added 35034
704.24 Added 35035
704.30 (Subpart B) Removed 35035
705 Added 38367

Proposed Rules:

1—199 (Ch. I) 36108
7 37734
36 38149

TITLE 37—PATENTS, TRADEMARKS, AND COPYRIGHTS

Chapter II—Copyright Office, Library of Congress (Parts 200—299)

201 Authority citation revised 38371
201.6 (c) amended; interim 38371
201.32 Added; interim 38371
211.3 (a)(7) amended; interim 38372

Proposed Rules:

201 38400

TITLE 38—PENSIONS, BONUSES, AND VETERANS' RELIEF

Chapter I—Department of Veterans Affairs (Parts 0—99)

3.7 (x)(23) authority citation removed; (x)(27), (28) and authority citation added 34383
3.261 (a)(37) added 37695
3.262 (m)(2) and (o)(2) amended 35266
(v) added 37696
3.272 (h)(1)(ii) amended 35266
(r) added 37696
3.309 (c) Note added 35465
3.326 (b) amended; (d) revised; authority citation added 35851
3.351 (a)(2) authority citation revised 35851

Proposed Rules:

14 37008

TITLE 39—POSTAL SERVICE

Chapter I—United States Postal Service (Parts 1—999)

111 Corrected 33911
233.7 (i)(1)(iv) and (v) revised; (i)(1)(vi) removed 35852
262.5 (c) and (d) added 37160
266.2 Amended 37160

CHANGES JULY 1, 1994 THROUGH JULY 29, 1994

TITLE 39 Chapter I—Con.

266.3 (d) added....37160
266.4 (b)(6) added....37160
266.5 (f) added....37161
266.8 (e) added....37161
266.9 Revised....35625
266.10 Added....37161

Proposed Rules:

111....35873, 37011, 37190

TITLE 40—PROTECTION OF ENVIRONMENT

Chapter I—Environmental Protection Agency (Parts 1—799)

9.1 Table corrected (OMB numbers); eff. 8-30-94....33913
Table amended (OMB numbers)....34097, 38372
35.6105 (b)(5) revised....35853
35.6400 (a)(1) and (2) revised....35854
52.320 (c)(32) and (38) revised....35036
(c)(61) and (67) added....37701
52.777 (f) added....35054
(g) added....36703
52.1070 Regulation at 59 FR 29731 eff. date corrected....35411
52.1120 (c)(99) added....38373
52.1167 Table amended....38373
52.1174 (c) added....37947
52.1607 Added....34386
52.1690 Added....34386
52.1770 (c)(67) redesignated as (c)(69)....37162
52.1879 (f) added....37949
52.1885 (r) added....37949
52.1970 (c)(107) added....33920
52.2020 (c)(88) added....37163
52.2220 (c)(121) added....37943
52.2320 (c)(25) added....35044
52.2520 (c)(26) added....37698
52.2522 (f) added....37698
52.2732 Added....34386
52.2782 Added....34386
55 Authority delegation....36065
61 Authority citation revised....36301
61.220 (a) revised; (b) removed....36301
61.221 Introductory text, (a) and (c) revised; (d) and (e) added....36301
61.222 (b) revised....36301
61.223 (b)(5) revised....36302
61.226 Added....36302
80.29 Revised; interim (OMB number pending)....35858
80.30 (g)(7) added; interim....35859
80.41 (h)(2)(iii), (j)(2) and (m)(1) introductory text revised....36958
80.42 (a) introductory text, (b)(1)(ii), (2)(ii) and (3)(ii) amended; (b)(4) added; (c)(1) table revised....36958
80.45 (b)(3) Table 3, (c)(1)(iv)(A) Table 6, (C)(*5*), (*11*), (*12*), (*14*), (D)(*5*), (*11*), (*12*), (*14*), (8)(ii), (d)(1)(iv)(A), Table 7, (C)(*5*), (e)(3) introductory text and (f)(1) revised; (c)(1)(iv)(B), (C)(*9*), (*13*), (D)(*9*), (*13*), (3)(i), (ii), (4)(ii), (d)(1)(iv)(B), (C)(*9*), (e)(1)(ii), (4)(iii), (5)(iv), (6)(iv), (9) and (10) amended; (e)(3)(i) and (ii) removed....36959
80.46 (f)(1)(ii)(K) table revised....36961
80.48 (c)(1) introductory text and (g) revised; (c)(1)(v) and (2)(iii) amended....36962
80.49 (a)(5)(i) table and (b)(3)(iii) revised....36962
80.59 (a) amended....36962
80.65 (d)(2)(iii), (v)(B), (vi), (3), (e)(2)(i) table, (ii)(A), (f)(4) introductory text and (h) revised; (e)(1) amended....36962
80.66 (g)(1) and (2)(ii) revised....36963
80.68 (c)(12) redesignated as (c)(13); (c)(8)(ii)(A), (9)(ii)(A), (B), (10)(i), new (13)(v)(G), (H) and (L) revised; new (c)(12) added; new (c)(13) introductory text amended....36963
80.69 (a)(7)(ii) introductory text and (b)(3) revised....36964
80.70 (d)(3)(viii), (ix), (j)(4)(i), (ii), (10)(iv), (11)(i) and (14)(xvii) revised; (d)(3)(x) and (xi) added; (j)(15) removed....36964
80.75 (b), (f)(2)(ii)(A)(*1*) and (j) revised....36964
80.76 (c)(2), (3) introductory text, (i) and (ii) revised....36965
80.77 (g)(2)(iii), (iv)(A), (B) and (h) introductory text revised; (g)(3) added....36965
80.78 (a)(1)(v)(B) and (C) revised....36965
80.81 (a)(2)(iii), (b)(4) and (h) revised....36965
80.90 (b)(1) amended; (e)(2) revised....36965

CHANGES JULY 1, 1994 THROUGH JULY 29, 1994

80.91 (c)(5)(iv), (e)(5)(vi)(A), (B) and (e)(7)(i)(D) added; (d)(1)(i)(A) introductory text, (B), (e)(2)(iv), (v)(A), (4)(i)(A), (B), (ii)(A), (B) and (5)(vi) amended; (d)(1)(i)(A)(*I*), (e)(5)(vii) introductory text, (viii), (7)(i)(A), (C) and (.....36966
80.93 (a)(3)(ii) amended; (a)(3)(iv) added; (c)(9) revised.....36968
80.101 (e)(3), (f)(4)(i), (ii), (g)(1) and (i)(1) introductory text revised.....36968
80.102 (b)(1), (d)(1)(i) and (2)(i) amended; (d)(3)(iv), (e)(2)(i) and (f)(2)(1) revised; (d)(3)(v) added.....36969
80.104 (a)(2)(ix) revised.....36969
80.105 (a)(2) revised.....36969
80.125 (a) revised.....36969
80.128 (e)(2), (5) and (g)(3)(iii) revised.....36969
80.129 (e) revised.....36969
81.315 Table amended.....35054
81.343 Table amended.....37944
85 Heading corrected.....33913
Authority citation revised.....36986
85.1601—85.1606 (Subpart Q) Added.....36986
85.2225 (c)(1) table corrected.....33913
85.2233 (d) corrected.....33913
86.094–13 (a)(1), (c)(1), (d)(1), (e)(1) and (f)(1) amended.....36369
86.094–26 (a)(2), (b)(2)(i) and (ii) amended.....36369
86.096–21 (j) and (k) corrected.....33913
86.116–94 Correctly designated.....33913
86.708–94 Technical correction.....33913
86.708–98 Technical correction.....33913
86.1406 (b) corrected.....33913
86.1430 (a)(7)(ii) and (c)(3)(ii) corrected.....33913
86.1437 (c) corrected.....33913
86.1438 (c) corrected.....33913
86.1439 (d) amended.....33913
(d)(1)(i), (ii)(B) and (2)(i) corrected; (f)(1)(ii)(A) correctly revised.....33914
112 Authority citation revised.....34097
112.2 (a) through (l) designations removed; amended; eff. 8–30–94.....34097
112.20 Added; eff. 8–30–94.....34098
112.21 Added; eff.8–30–94.....34101
112 Existing Appendix redesignated as Appendix A; Appendixes B through F added; eff. 8–30–94.....34102
141.2 Amended.....34322
141.6 (a) revised; (h) amended.....34322
141.23 (a)(1), (2), (5) and (f)(1) revised; (a)(4)(i) table, (c)(1), (2) and (5)(iii) amended.....34322
(k)(1) removed; (k)(4), (5) and (6) redesignated as (k)(1), (4) and (5); (i)(1), (2), new (k)(1) table, (q)(3) and (4) amended.....34323
141.24 (a) through (e) and (g) removed; (f)(4), (7), (10), (16) and (20) amended; (f)(14)(i), (iii), (h)(4)(i) and (12) introductory text revised; (h)(10)(i), (ii), (iii) and (12)(xv) added.....34323
141.28 Heading and (a) amended.....34323
141.32 (e)(30), (33), (35), (41) and (62) amended.....34323
141.40 Heading and (e)(5) amended; (g) revised.....34323
(h) amended; (j)(2) removed; (j)(3) through (15) redesignated as (j)(2) through (14); (n)(11) revised.....34324
141.60 (a)(3) revised.....34324
141.61 (b) amended; table revised.....34324
(c) table amended.....34325
142.62 (a) table amended.....34325
180.156 Removed.....35630
180.473 Added.....35629
180.1001 (d) table corrected.....35629
(d) table amended.....38126
185.700 Removed.....35630
186.700 Removed.....35630
261.3 (c)(2)(ii)(B) revised.....38545
261.4 (a)(12) added.....38545
261.6 (a)(3)(v) removed; (a)(3)(vi) and (vii) redesignated as (a)(3)(v) and (vi); new (a)(3)(v) revised.....38545
266.100 (b)(3) revised.....38545
271 State hazardous waste management program authorizations.....35266
300.5 Amended.....35854
300.160 (c) revised.....35854
300.510 (c)(2) and (f) revised.....35854
372.65 (c) table amended.....34390
600.502–81 (a)(1)(iii) corrected.....33914
600.511–80 (a)(1) corrected.....33914

CHANGES JULY 1, 1994 THROUGH JULY 29, 1994

TITLE 40

Proposed Rules:

1—799 (Ch. I) 33940
51 35292
52....33941, 34399, 34401, 35072, 35079, 35875, 35883, 36116, 36120, 36123, 36128, 36408, 36731, 37018, 37190, 37956, 37957, 38402, 38408
60 36130
63 36130
70 37957
81....35079, 37190, 37957, 38410
90 37454
141....35891, 38668, 38832
142 ....38668, 38832
143....35891
152....35662
174....35662
180 ....35663, 37019, 38149, 38151
185 ....33941, 37537
260....38288
261....38288
273....38288
281....37454
300....37200
372....38524

TITLE 41—PUBLIC CONTRACTS AND PROPERTY MANAGEMENT

Proposed Rules:

51–2 38318
51–3 38318
51–4 38318
51–5 38318
51–6 38318
51–8 38318
51–9 38318

CHANGES OCTOBER 1, 1993 THROUGH JULY 29, 1994

TITLE 42—PUBLIC HEALTH

Chapter I—Public Health Service, Department of Health and Human Services (Parts 1—199)

Page

51a Authority citation revised 36706
51a.1 Revised 36706
51a.3 Revised 36706
51a.4 Revised; OMB number.....36706
51a.5 Revised 36706
51a.7 (a) revised 36707
51a.8 Added 36707
52c Heading revised **61030**
Authority citation revised **61030**
52c.1 Revised.....**61030**
52c.2 Revised.....**61030**
52c.3 (b) revised.....**61030**
52c.4 Revised.....**61030**
52c.5 (a)(1) revised.....**61030**
52c.7 Revised.....**61031**
52e Authority citation revised.....**54298**
52e.1 Heading and (a) revised.....**54298**
52e.2 Revised.....**54298**
52e.3 Heading revised **54298**
52e.4 Heading revised; (a) and (c) amended **54298**
52e.5 Heading revised **54298**
(a) and (b) amended **54299**
52e.6 Heading and (a) introductory text revised.....**54298**
52e.7 Heading revised **54298**
(b) amended.....**54299**
52e.8 Revised.....**54298**
52e.9 Amended.....**54299**
57.4001—57.4010 (Subpart OO) Heading revised.....**66298**
Authority citation revised.....**66298**
57.4001 Amended **66298**
57.4002 Amended **66298**
57.4004 (a) amended; (b) redesignated as (c); new (b) added **66299**
57.4005 (a) introductory text revised **66299**
57.4006 (a) revised **66299**
60 Authority citation revised.....**67349**
Authority citation corrected 3409
60.33 Amended; (h) added; OMB number **67349**
60.43 (a) revised; (b) and (c) redesignated as (c) and (d); new (b) added; OMB number **67349**
60.60 (a) revised; (b) and (c) redesignated as (c) and (d); new (b) added; OMB number **67350**
60.61 (d) added **67350**

Chapter IV—Health Care Financing Administration, Department of Health and Human Services (Parts 400—499)

400.202 Amended; interim.....6576
Regulation at 59 FR 6576 eff. date corrected to 3–13–94 13459
401 Authority citation revised.....**61837**
401.126 (b)(2) revised.....**61837**
Regulation at 58 FR 61837 eff. date corrected to 2–22–94 108
401.133 Heading revised; (d) and (e) added.....**61838**
Regulation at 58 FR 61838 eff. date corrected to 2–22–94 108
403.400—403.410 (Subpart D) Removed.....**54049**
405 Technical correction 36069
405.480 (a) introductory text, (1), (2) and (3) revised.....**63686**
405.502 Regulation at 57 FR 36013 confirmed.....**58505**
405.512 (c)(8) revised.....10298
405.550—405.580 (Subpart F) Authority citation revised.....**63686**
405.550 (a) and (e)(1) amended; (c) revised **63686**
405.551 (a) amended.....**63686**
405.556 Regulation at 57 FR 36014 confirmed.....**58505**
405.701—405.750 (Subpart G) Authority citation revised 12181
405.701 Heading revised; (d) added 12181
405.740 Revised.....12181
405.741 Removed.....12182
405.801—405.874 (Subpart H) Heading revised 12182
Authority citation revised 12182
405.802 Revised.....12182
405.811 Revised.....12182
405.812 Revised.....12182
405.815 Redesignated from 405.820 and revised 12182
405.817 Added 12182
405.820 Redesignated as 405.815.....12182
405.821 Revised.....12183
405.822 Heading amended 12183
405.823 Heading amended 12183
405.824 Heading amended 12183

NOTE: **Boldface page numbers indicate 1993 changes.**

CHANGES OCTOBER 1, 1993 THROUGH JULY 29, 1994

TITLE 42 Chapter IV—Con.

405.825 Heading amended 12183
405.826 Heading amended 12183
405.830 Heading amended 12183
405.832 Heading amended 12183
405.833 Heading amended 12183
405.834 Heading amended 12183
405.835 Heading amended 12183
405.841 Heading amended 12183
405.860 Heading amended 12183
405.1720 Introductory text correctly revised; CFR correction....18318
405.2137 Regulation at 56 FR 43709 confirmed; (b)(7) revised 1284
(b)(7) introductory text revised 26958
405.2163 Regulation at 56 FR 43709 confirmed; (g) revised; (h) added 1284
(g)(2)(i) revised 26958
405.2401—405.2472 (Subpart X) Authority citation revised....26958
405.2401 (b) amended 26958
406 Authority citation revised....26959
406.21 Regulation at 57 FR 36014 confirmed....**58505**
406.23 Regulation at 57 FR 36014 confirmed....**58505**
406.32 Regulation at 57 FR 36014 confirmed....**58505**
(b)(3) and (c) through (f) redesignated as (b)(4) and (d) through (g); new (b)(3) and new (c) added; new (b)(4) revised....26959
406.33 Regulation at 57 FR 36014 confirmed....**58505**
408.20 (b) heading, (1) introductory text, (2), (c) heading and introductory text revised; (b)(3) added....26959
409.40 Regulation at 57 FR 36014 confirmed....**58505**
409.97 Regulation at 57 FR 36014 confirmed....**58505**
410 Authority citation revised 6576, 26959
410.2 Revised; interim 6577
Regulation at 59 FR 6577 eff. date corrected to 3–13–94 13459
410.3 (a)(2) amended; interim 6577
Regulation at 59 FR 6577 eff. date corrected to 3–13–94 13459
410.10 Regulation at 56 FR 43709 confirmed....1284
(k) amended 1285
(k) revised 26959
410.29 Regulation at 56 FR 43709 confirmed....1284
410.36 Regulation at 57 FR 36015 confirmed....**58505**
410.43 Added; interim 6577
Regulation at 59 FR 6577 eff. date corrected to 3–13–94 13459
410.50 Regulation at 56 FR 43709 confirmed....1284
(d) amended 1285
410.52 Regulation at 56 FR 43709 confirmed....1284
(a)(4) amended....1285
(a)(4) revised....26959
410.60 (c)(2) revised; Footnote 2 removed....26959
410.110 (Subpart E) Added; interim....6577
Regulation at 59 FR 6577 eff. date corrected to 3–13–94 13459
410.150—410.175 (Subpart E) Redesignated as Subpart I; interim....6577
Regulation at 59 FR 6577 eff. date corrected to 3–13–94 13459
410.150 (a)(2) revised; (b)(13) added; interim 6577
Regulation at 59 FR 6577 eff. date corrected to 3–13–94 13459
410.155 Heading and (b) revised; interim 6578
Regulation at 59 FR 6578 eff. date corrected to 3–13–94 13459
410.172 Added; interim....6578
Regulation at 59 FR 6578 eff. date corrected to 3–13–94 13459
411.15 Regulation at 57 FR 36015 confirmed....**58505**
411.60 Regulation at 57 FR 36015 confirmed....**58505**
411.62 Regulation at 57 FR 36015 confirmed....**58505**
412.2 (c)(3) and (4) revised; (c)(5) added; interim 1658
412.46 (c) revised 11003
Regulation at 59 FR 11003 eff. date corrected to 4–8–94....30389
412.73 (c)(1) amended; interim 1658
(c)(9) and (10) revised....32383
412.98 (b) amended; interim....1658
412.108 (c)(2)(i) and (ii) corrected **67350**
412.113 Regulation at 57 FR 36016 confirmed....**58505**

NOTE: **Boldface page numbers indicate 1993 changes.**

CHANGES OCTOBER 1, 1993 THROUGH JULY 29, 1994

412.116 (b)(4)(iii) revised.....36712
413 Technical correction.....**67350**
Authority citation revised 1285, 26964
413.1 (a)(1)(viii) added; (a)(2) revised; interim 6578
Regulation at 59 FR 6578 eff. date corrected to 3–13–94 13459
413.13 (b)(1) amended; interim.....6578
Regulation at 59 FR 6578 eff. date corrected to 3–13–94 13459
413.24 (f)(4) added 26964
413.40 (c)(2), (3) and (4) redesignated as (c)(3), (4) and (5); (a)(3), new (c)(4)(ii) and (i)(3) amended; new (c)(2) added; interim 1659
413.64 (h)(2) through (6) and (h)(1)(i) through (iv) redesignated as (h)(3) through (7) and (h)(2)(i) through (iv); new (h)(1) revised; new (h)(2), (v) and (vi) added.....36713
413.118 Regulation at 57 FR 36017 confirmed.....**58505**
413.122 Regulation at 57 FR 36017 confirmed.....**58505**
413.124 Regulation at 57 FR 36017 confirmed.....**58505**
(a) revised.....26960
413.130 Regulation at 57 FR 36017 confirmed.....**58505**
(j)(1)(ii) revised.....26960
413.157 (b)(3) revised.....26960
413.170 Regulation at 56 FR 43709 confirmed.....1284
(c)(6) amended.....1285
414 Technical correction 36069
414.1—414.60 (Subpart A) Authority citation revised **63686**
414.2 Amended **63686**
414.4 (b) revised.....**63686**
414.22 (b)(3) added **63687**
414.32 Revised.....**63687**
414.42 (a) amended.....**63687**
414.46 (d) revised.....**63687**
414.48 Revised.....**63687**
414.60 Revised.....**63687**
414.300 Regulation at 56 FR 43710 confirmed.....1284
(d) amended 1285
414.335 Regulation at 56 FR 43710 confirmed.....1284
417 Authority citation revised.....36083
417.500 Added 36083
417.630 Revised.....12183
418 Authority citation revised.....26960
418.1 Regulation at 57 FR 36017 confirmed.....**58505**
418.21 Regulation at 57 FR 36017 confirmed.....**58505**
418.22 Regulation at 57 FR 36017 confirmed.....**58505**
418.306 (b)(2) revised; (b)(3) added 26960
418.307 Revised.....36713
421.3 Revised.....681
421.112 (b) amended.....682
421.118 (b) amended.....682
421.122 Revised.....682
421.124 Revised.....682
421.201 Added 682
421.203 Added 682
421.210 (e)(2) revised; (e)(3) and (4) added **60796**
421.212 Added **60797**
424 Authority citation revised.....10298
424.3 Amended 10299
424.32 (a) revised 10299
424.34 (b)(4) revised 10299
(b)(4) corrected.....26740
424.350 Revised **65129**
424.352 Revised **65130**
424.354 Removed.....**65130**
431.55 (a) and (b)(2) revised; (b)(5) and (f)(4) added; (g) removed; interim 4599
(a) amended; (h) added 36084
431.57 Added; interim 4600
434.22 Added.....36084
434.42 Added.....36084
434.63 Revised 36084
434.67 Added.....36084
434.80 Added.....36085
435 Correction at 58 FR 50635 withdrawn.....**51408**
435.1—435.10 (Subpart A) Regulation at 58 FR 4925 eff. date delayed to 8–18–94.....8138
435.1 Regulation at 58 FR 4925 eff. date delayed to 8–18–94 8138
435.4 Regulation at 58 FR 4925 eff. date delayed to 8–18–94 8138
435.113 Regulation at 58 FR 4926 eff. date delayed to 8–18–94 8138
435.121 Regulation at 58 FR 4926 eff. date delayed to 8–18–94 8138

NOTE: **Boldface page numbers indicate 1993 changes.**

CHANGES OCTOBER 1, 1993 THROUGH JULY 29, 1994

TITLE 42 Chapter IV—Con.

435.201 Regulation at 58 FR 4927 eff. date delayed to 8–18–94 ..... **8138**

435.210 Regulation at 58 FR 4927 eff. date delayed to 8–18–94 ..... **8138**

435.211 Regulation at 58 FR 4927 eff. date delayed to 8–18–94 ..... **8138**

435.220 Regulation at 58 FR 4927 eff. date delayed to 8–18–94 8138

435.222 Regulation at 58 FR 4927 eff. date delayed to 8–18–94 8138

435.223 Regulation at 58 FR 4927 eff. date delayed to 8–18–94 8138

435.230 Regulation at 58 FR 4928 eff. date delayed to 8–18–94 8138

435.231 Regulation at 58 FR 4928 eff. date delayed to 8–18–94 8138

435.232 Regulation at 58 FR 4928 eff. date delayed to 8–18–94 8138

435.234 Regulation at 58 FR 4928 eff. date delayed to 8–18–94 8138

435.236 Regulation at 58 FR 4928 eff. date delayed to 8–18–94 8138

435.301 Regulation at 58 FR 4929 eff. date delayed to 8–18–94 8138

435.308 Regulation at 58 FR 4929 eff. date delayed to 8–18–94 8138

435.310 Regulation at 58 FR 4929 eff. date delayed to 8–18–94 8138

435.330 Regulation at 58 FR 4929 eff. date delayed to 8–18–94 8138

435.510 Regulation at 58 FR 4929 eff. date delayed to 8–18–94 8138

435.520 Regulation at 58 FR 4929 eff. date delayed to 8–18–94 8138

435.522 Regulation at 58 FR 4929 eff. date delayed to 8–18–94 8138

435.600 Regulation at 58 FR 4929 eff. date delayed to 8–18–94 ..... **8138**

435.601 Regulation at 58 FR 4929 eff. date delayed to 8–18–94 8138

435.602 Regulation at 58 FR 4930 eff. date delayed to 8–18–94 8138

435.603 Regulation at 58 FR 4931 eff. date delayed to 8–18–94 8138

435.604 Regulation at 58 FR 4931 eff. date delayed in part to 8–18–94 and 10–19–94 8138

435.606 Regulation at 58 FR 4931 eff. date delayed to 10–19–94 8138

435.608 Regulation at 58 FR 4931 eff. date delayed to 8–18–94 8138

435.610 Regulation at 58 FR 4931 eff. date delayed to 8–18–94 8138

435.622 Regulation at 58 FR 4932 eff. date delayed to 8–18–94 8138

435.631 Regulation at 58 FR 4932 eff. date delayed to 8–18–94 8138

435.640 Regulation at 58 FR 4932 eff. date delayed to 8–18–94 8138

435.700—435.740 (Subpart H) Regulation at 58 FR 4931 eff. date delayed to 8–18–94 8138

435.700 Regulation at 58 FR 4931 eff. date delayed to 8–18–94 8138

435.711—435.712 Regulation at 58 FR 4932 eff. date delayed to 8–18–94 8138

435.721—435.726 Regulation at 58 FR 4932 eff. date delayed to 8–18–94 8138

435.721 Regulation at 58 FR 4932 eff. date delayed to 8–18–94 8138

435.722 Regulation at 58 FR 4932 eff. date delayed to 8–18–94 8138

435.723 Regulation at 58 FR 4932 eff. date delayed to 8–18–94 8138

NOTE: **Boldface page numbers indicate 1993 changes.**

CHANGES OCTOBER 1, 1993 THROUGH JULY 29, 1994

435.724 Regulation at 58 FR 4932 eff. date delayed to 8-18-94 8138
435.725 Regulation at 58 FR 4932 eff. date delayed to 8-18-94 8138
435.726 Regulation at 58 FR 4932 eff. date delayed to 8-18-94 8138
Heading and (c)(1) revised 37715
435.731—435.735 Regulation at 58 FR 4932 eff. date delayed to 8-18-94 8138
435.731 Regulation at 58 FR 4932 eff. date delayed to 8-18-94 8138
435.732 Regulation at 58 FR 4932 eff. date delayed to 8-18-94 8138
435.733 Regulation at 58 FR 4932 eff. date delayed to 8-18-94 8138
435.734 Regulation at 58 FR 4932 eff. date delayed to 8-18-94 8138
435.735 Regulation at 58 FR 4932 eff. date delayed to 8-18-94 8138
(c)(1) revised 37716
435.740 Regulation at 58 FR 4932 eff. date delayed to 8-18-94 8138
435.800—435.852 (Subpart I) Regulation at 58 FR 4932 eff. date delayed to 8-18-94....8138
435.800 Regulation at 58 FR 4932 eff. date delayed to 8-18-94 8138
435.811—435.814 Regulation at 58 FR 4932 eff. date delayed to 8-18-94 8138
435.811 Regulation at 58 FR 4932 eff. date delayed to 8-18-94 8138
435.812 Regulation at 58 FR 4933 eff. date delayed to 8-18-94 8138
435.814 Regulation at 58 FR 4933 eff. date delayed to 8-18-94 8138
435.821—435.823 Regulation at 58 FR 4933 eff. date delayed to 8-18-94 8138
435.821 Regulation at 58 FR 4933 eff. date delayed to 8-18-94 8138
435.822 Regulation at 58 FR 4933 eff. date delayed to 8-18-94 8138
435.823 Regulation at 58 FR 4933 eff. date delayed to 8-18-94 8138
435.831 Revised 1672
Regulation at 58 FR 4933 eff. date delayed to 8-18-94....8138
435.832 Regulation at 58 FR 4933 eff. date delayed to 8-18-94 8138
435.840—435.843 Regulation at 58 FR 4933 eff. date delayed to 8-18-94 8138
435.840 Regulation at 58 FR 4933 eff. date delayed to 8-18-94 8138
435.841 Regulation at 58 FR 4933 eff. date delayed to 8-18-94 8138
435.843 Regulation at 58 FR 4933 eff. date delayed to 8-18-94 8138
435.845 Regulation at 58 FR 4933 eff. date delayed to 8-18-94 8138
435.850—435.852 Regulation at 58 FR 4933 eff. date delayed to 8-18-94 8138
435.945 (f)(6) revised; (f)(7) added 4254
435.952 (a) revised 4255
435.955 Revised 4255
435.1005 Regulation at 58 FR 4933 eff. date delayed to 8-18-94 8138
435.1007 Regulation at 58 FR 4933 eff. date delayed to 8-18-94 8138
436 Correction at 58 FR 50635 withdrawn....**51408**
436.3 Regulation at 58 FR 4934 eff. date delayed to 8-18-94 8138
436.111 Regulation at 58 FR 4934 eff. date delayed to 8-18-94 8138
436.201 Regulation at 58 FR 4934 eff. date delayed to 8-18-94 8138
436.210—436.217 Regulation at 58 FR 4935 eff. date delayed to 8-18-94 8138

NOTE: **Boldface page numbers indicate 1993 changes.**

CHANGES OCTOBER 1, 1993 THROUGH JULY 29, 1994

TITLE 42 Chapter IV—Con.

436.210 Regulation at 58 FR 4935 eff. date delayed to 8-18-94 8138
436.211 Regulation at 58 FR 4935 eff. date delayed to 8-18-94 8138
436.212 Regulation at 58 FR 4935 eff. date delayed to 8-18-94 8138
436.220—436.224 Regulation at 58 FR 4935 eff. date delayed to 8-18-94 8138
436.220 Regulation at 58 FR 4935 eff. date delayed to 8-18-94 8138
436.222 Regulation at 58 FR 4935 eff. date delayed to 8-18-94 8138
436.301 Regulation at 58 FR 4935 eff. date delayed to 8-18-94 8138
436.308 Regulation at 58 FR 4935 eff. date delayed to 8-18-94 8138
436.310 Regulation at 58 FR 4936 eff. date delayed to 8-18-94 8138
436.510 Regulation at 58 FR 4936 eff. date delayed to 8-18-94 8138
436.520 Regulation at 58 FR 4936 eff. date delayed to 8-18-94 8138
436.522 Regulation at 58 FR 4936 eff. date delayed to 8-18-94 8138
436.600 Regulation at 58 FR 4936 eff. date delayed to 8-18-94 8138
436.601 Regulation at 58 FR 4936 eff. date delayed to 8-18-94 8138
436.602 Regulation at 58 FR 4936 eff. date delayed to 8-18-94 8138
436.603 Regulation at 58 FR 4937 eff. date delayed to 8-18-94 8138
436.604 Regulations at 58 FR 4937 eff. date delayed to 8-8-94 and 10-19-94 8138
436.606 Regulation at 58 FR 4937 eff. date delayed to 8-18-94 and 10-19-94 8138
436.608 Regulation at 58 FR 4937 eff. date delayed to 8-18-94 8138
436.610 Regulation at 58 FR 4937 eff. date delayed to 8-18-94 8138
436.700—436.711 (Subpart H) Regulation at 58 FR 4938 eff. date delayed to 8-18-94 8138
436.811—436.814 Regulation at 58 FR 4938 eff. date delayed to 8-18-94 8138
436.811 Regulation at 58 FR 4938 eff. date delayed to 8-18-94 8138
436.812 Regulation at 58 FR 4938 eff. date delayed to 8-18-94 8138
436.814 Regulation at 58 FR 4938 eff. date delayed to 8-18-94 8138
436.821 Regulation at 58 FR 4938 eff. date delayed to 8-18-94 8138
436.831 Revised 1674
436.832 Regulation at 58 FR 4938 eff. date delayed to 8-18-94 8138
436.840—436.843 Regulation at 58 FR 4938 eff. date delayed to 8-18-94 8138
436.840 Regulation at 58 FR 4938 eff. date delayed to 8-18-94 8138
436.841 Regulation at 58 FR 4938 eff. date delayed to 8-18-94 8138
436.843 Regulation at 58 FR 4938 eff. date delayed to 8-18-94 8138
436.845 Regulation at 58 FR 4938 eff. date delayed to 8-18-94 8138
436.850—436.852 Regulation at 58 FR 4938 eff. date delayed to 8-18-94 8138
440 Correction at 58 FR 50635 withdrawn **51408**
440.180 Revised (OMB number pending) 37716
440.185 Added 37717
440.220 Regulation at 58 FR 4938 eff. date delayed to 8-18-94 8138

NOTE: **Boldface page numbers indicate 1993 changes.**

CHANGES OCTOBER 1, 1993 THROUGH JULY 29, 1994

440.250 Regulation at 58 FR 4939 eff. date delayed to 8-18-94 8138
(o) added....37717
441.301 (a), (b) introductory text, (1)(ii) and (4) revised; (b)(1)(iii) added (OMB number pending) 37717
441.302 Introductory text, (c) and (e) revised; (f) redesignated as (h); new (f), (g), (i) and (j) added 37717
441.303 (f)(3) removed; (f)(4) redesignated as (f)(3); introductory text, (c)(2), (f) introductory text, (1), (2), new (3) and (g) revised; new (f)(4) through (10), (h) and (i) added (OMB number pending)....37718
441.304 (a), (b) and (d) revised 37719
441.305 Redesignated as 441.307; new 441.305 added....37719
441.306 Redesignated as 441.308; new 441.306 added....37720
441.307 Redesignated from 441.305 37719
441.308 Redesignated from 441.306 37720
441.310 Revised....37720
473.44 (a) revised 12184
488 Authority citation revised....**61838**
488.1 Amended....**61838**
Regulation at 58 FR 61838 eff. date corrected to 2-22-94 108
488.3 Heading, (a)(1) and (2) revised **61838**
Regulation at 58 FR 61838 eff. date corrected to 2-22-94 108
488.4 Added....**61838**
Regulation at 58 FR 61838 eff. date corrected to 2-22-94 108
488.5 Revised....**61840**
Regulation at 58 FR 61840 eff. date corrected to 2-22-94 108
488.6 Redesignated as 488.7; new 488.6 added **61840**
Regulation at 58 FR 61840 eff. date corrected to 2-22-94 108
488.7 Redesignated from 488.6 and revised **61840**
Regulation at 58 FR 61840 eff. date corrected to 2-22-94 108
488.8 Revised....**61841**
Regulation at 58 FR 61841 eff. date corrected to 2-22-94 108
488.9 Added....**61842**
Regulation at 58 FR 61842 eff. date corrected to 2-22-94 108
488.10 (d) revised....**61842**
Regulation at 58 FR 61842 eff. date corrected to 2-22-94 108
488.11 (b) amended....**61842**
Regulation at 58 FR 61842 eff. date corrected to 2-22-94 108
488.18 (d) added; interim (OMB number pending) 32120
488.201 (a)(1) revised....**61843**
Regulation at 58 FR 61843 eff. date corrected to 2-22-94 108
489 Authority citation revised....32120
489.2 (b)(8) added; (c) revised; interim....6578
Regulation at 59 FR 6578 eff. date corrected to 3-13-94 13459
489.10 Revised....**61843**
Regulation at 58 FR 61843 eff. date corrected to 2-22-94 108
(b) amended; interim 6578
Regulation at 59 FR 6578 eff. date corrected to 3-13-94 13459
489.12 (c) amended; interim....6578
Regulation at 59 FR 6578 eff. date corrected to 3-13-94 13459
489.13 Revised; interim....6578
Regulation at 59 FR 6578 eff. date corrected to 3-13-94 13459
489.20 Regulation at 57 FR 36018 confirmed....**58505**
(l) through (r) added; interim (OMB numbers pending)....32120
489.24 Added; interim (OMB numbers pending)....32120
489.25 Added; interim....32123
489.26 Added; interim....32123
489.27 Added; interim....32123
489.31 Regulation at 57 FR 36018 confirmed....**58505**
489.53 (a)(10), (11) and (12) added; (b) and (c)(2) revised; interim 32123
491.9 (c)(2) revised **63536**
493.1483 (b)(1), (4), (5)(i) and (ii) amended 685
498 Authority citation revised 6578
498.2 Amended; interim....6578
Regulation at 59 FR 6578 eff. date corrected to 3-13-94 13459
Authority citation revised 26958, **26958**

NOTE: **Boldface page numbers indicate 1993 changes.**

150-258 O - 94 - 4 (10)

CHANGES OCTOBER 1, 1993 THROUGH JULY 29, 1994

TITLE 42

Chapter V—Office of Inspector General-Health Care, Department of Health and Human Services (Parts 1000—1999)

1003 Authority citation revised 32124, 36085
1003.100 (b)(1) introductory text, (iv) and (v) revised; (b)(1)(vi) added; interim 32124
(a), (b)(1)(iv) and (v) revised; (b)(1)(vi) added 36086
1003.101 Amended; interim 32124
Amended 36086
1003.102 (c) redesignated as (d) and revised; new (c) added; interim 32124
(b)(8) added 36086
1003.103 (a) revised; (e) added; interim 32125
(a) revised; (e) added 36086
1003.105 Revised; interim 32125
1003.106 (a) heading and (4) added; (b) introductory text revised; interim 32125
(d) redesignated as (e); (a)(4) and new (d) added 36087
1003.107 Revised; interim 32126
1003.108 Revised; interim 32126
1003.109 (a) introductory text and (4) through (6) revised; (a)(7) and (c) added; interim 32126

Proposed Rules:

1—199 (Ch. I) 3040
50 33242
57 ....10104, 36733
67 ....**60510, 63909**
84 ....26850, 27257
100 13916
124 ....**58828**
....15693
400—499 (Ch. IV) 3040
405 6937
406 714
410 ....**62312, 68829**
....32754
411 ....**62312**
412 ....27708, 31303
413 ....**65150**
....26998, 27708, 29578, 31303
414 32754
417 ....**68366, 68829**
....8429, 8435, 11230
421 ....8446, 35664, 36415
424 ....**68829**
431 ....**53481**
....13666
433 4880
434 23820
435 ....**65312**
....13666, 23820, 31569
436 ....**65312**
....13666, 31569
440 ....**51288, 53481, 65312**
....13666, 36419
441 ....**51288, 53481**
447 ....**53481, 65312**
....13666
482 ....27708, 31303
485 ....27708, 31303
489 ....6228, 27708, 31303
1000—1999 (Ch. V) 3040
1001 37202
1003 ....**54096**
1004 9452

TITLE 43—PUBLIC LANDS: INTERIOR

Subtitle A—Office of the Secretary of the Interior (Parts 1—199)

4.1100 (d) removed; (e) and (f) redesignated as new (d) and (e) 1488
4.1105 (a)(5) added 1488
4.1109 (a) amended 1488
4.1151 (b) revised 1488
4.1152 (a)(2) revised 1488
4.1154 (a)(2) revised 1488
4.1157 (a) and (b)(1) revised 1488
4.1266 (b)(2) amended 1488
4.1271 (a) revised 1489
11.13 (e)(3) revised 14281
11.14 (qq) revised 14281
11.15 (a)(3)(ii) revised 14281
11.30 (c)(1)(v) revised 14281
11.31 (a)(2) revised; (c)(2) removed; (c)(3) and (4) redesignated as (c)(2) and (3) and amended; new (c)(4) added 14281
11.32 (a)(2)(iii)(A) and (f)(2) revised; (f)(3) removed 14282
11.35 Revised 14282
11.60 (d)(1)(iii) and (iv) revised 14283
11.71 (a)(2) and (l)(4)(ii) revised 14283
11.72 (b)(4) revised 14283
11.73 (a) revised 14283
11.80 Revised 14283

NOTE: **Boldface page numbers indicate 1993 changes.**

CHANGES OCTOBER 1, 1993 THROUGH JULY 29, 1994

11.81 Revised 14283
11.82 Revised 14284
11.83 (a) and (b) revised; (c) removed; (b)(2), (d)(5)(i) and (ii) redesignated as (c)(1)(iii), (2)(vii)(A) and (B); new (c)(1) introductory text, (1)(i), (ii), (2) introductory text, (i) through (vi), (vii) heading and (3) added; new (c)(2)(vii)(A) amended; (d) removed 14285
11.84 (h) removed; (i) redesignated as (h); (a), (b)(1), (d)(2), (f), (g) heading, (1), (2) introductory text, (i), (ii), (iii) and new (h) revised 14286
11.90 (c) revised 14287
11.91 (e) added 14287
11.92 (b) revised 14287
11.93 (a) revised 14287
12 Authority citation revised 17712, 36715
12.2 (d) added 17712
12.700—12.830 (Subpart E) Added 36715
37 Added; eff. 11-1-93 ..... **51554**

Chapter I—Bureau of Reclamation, Department of the Interior (Parts 200—499)

230 Removed 18491
406 Removed 18491
419 Removed 18492
423 Removed 18492

Chapter II—Bureau of Land Management, Department of the Interior (Parts 1000—9999)

1720 Removed 29206
1821.2-1 (d) amended 25823
2070 Removed 29206
2090 Authority citation revised **60917**
2091.0-3 Amended **60917**
2091.2-1 (b) amended; (c) removed **60917**
2091.2-2 (b) revised; (c) removed **60917**
2091.3 Heading revised **60917**
2091.3-1 (b) removed; (a) redesignated as (b); new (a) added **60917**
2091.3-2 Revised **60917**
2200 Authority citation revised **60918**
2200.0-2—200.0-9 (Subpart 2200) Revised **60918**
2201.1—2201.9 (Subpart 2201) Revised **60920**
2202.1 (b) revised; (c) and (d) added **60925**
2203.1 Revised **60926**
2203.2 (a) and (d) revised **60926**
2203.3 Amended **60926**
2510 Removed 29206
3160 Authority citation revised **58505**
3164.1 (b) table amended **58505**
3180 Authority citation revised **58632**
3181.5 Added **58632**
Corrected 16999
3183.4 (a) revised **58633**
3185.1 Revised **58633**
3186.1 Amended **58633**
Corrected 16999
4700 Authority citation revised 7643, 28275
4700.0-5 (l) revised 28275
4770.3 Revised 7643
8352.0-1—8352.4 (Subpart 8352) Removed 29206

Public Land Orders

219 Revoked by PLO 7046 24648
1094 Revoked in part by PLO 7050 25339
1564 Revoked in part by PLO 7038 19640
1703 Revoked in part by PLO 7049 25338
1731 Revoked in part by PLO 7021 ..... **65130**
1770 Revoked in part by PLO 7024 ..... **69239**
1800 Revoked in part by PLO 7062 28791
2051 Revoked in part by PLO 7066 33697
2301 Revoked in part by PLO 7008 ..... **58969**
2460 Revoked in part by PLO 6998 ..... **52238**
Revoked in part by PLO 7051 25823
2588 Revoked in part by PLO 7063 29544
2634 Revoked in part by PLO 7017 ..... **64692**

NOTE: **Boldface page numbers indicate 1993 changes.**

CHANGES OCTOBER 1, 1993 THROUGH JULY 29, 1994

TITLE 43 Public Land Orders—Con.

4522 Revoked in part by PLO 7002 52684
Revoked in part by PLO 7039 19641
4825 Revoked in part by PLO 7047 24648
5150 Amended by PLO 7064....34582
5490 Amended by PLO 7043....24946
6986 Corrected....108
6997 Corrected....58593
6998....52238
6999....52238
7000....52682
7001....52683
Corrected....59098
7002....52684
7003....53428
7004....53429
Technical correction....58902
7005....54049
7006....57566
7007....58968
7008....58969
7009....62041
Corrected by PLO 7023....66299
7010....62042
7011....61843
7012....64498
7013....64165
7014....64498
7015....64499
7016....64499
Corrected by PLO 7035....15636
7017....64692
7018....64692
7019....64693
7020....64166
Corrected....68462
7021....65130
7022....65936
7023....66299
7024....69239
7025....2301
7026....1489
7027....3000
7028....7226
7029....8868
Technical correction....12648
7030....11726
7031....11195
7032....11196
7033....11196
7034....13893
7035....15636
7036....15342
Corrected....19051
7037....19145
7038....19640
7039....19641
7040....19641
7041....29638
7042....24945
7043....24946
7044....24946
7045....24947
7046....24648
7047....24648
7048....24649
Corrected....29661
7049....25338
7050....25339
7051....25823
7052....25824
7053....25824
7054....25824
7055....28013
Corrected....34899
7056....29206
7057....28788
7058....28789
7059....28789
7060....28790
7061....29545
7062....28791
7063....29544
7064....34582
7065....35054
7066....33697
7067....35859
7068....35859
7069....35267

Proposed Rules:

1—199 (Subtitle A)....9718, 36108
4....14314, 38153
11....23098, 32175
12....2343
200—499 (Ch. I)....9718, 36108
230....65692
403....40
406....65693
419....65693
423....65694
426....59427, 64277
....997, 33251
1000—9999 (Ch. II)....9718, 36108
1780....14314, 25385, 38153
2800....35596
2810....35596
2880....35596
3160....718, 11019, 12570, 29407

NOTE: Boldface page numbers indicate 1993 changes.

CHANGES OCTOBER 1, 1993 THROUGH JULY 29, 1994

3400 ..... **64919**
3720 24572
3730 24572
3800 24572
3810 24572
3820 24572
3830 24572
3850 24572
4100 ..... 14314, 25385, 38153
4700 ..... **51297**

TITLE 44—EMERGENCY MANAGEMENT AND ASSISTANCE

Chapter I—Federal Emergency Management Agency (Parts 0—399)

2 Revised 26133
2.81 OMB numbers 26140
10 Authority citation revised 954
10.8 (c)(2)(x) added; interim 954
59 Authority citation revised **62424**
59.1 Amended **62424**
59.24 Table amended 2755
61 Authority citation revised **62424**
61.3 Amended **62424**
61.4 (a) designation and (b) through (e) removed; (1) through (4) redesignated as (a) through (d) **62424**
61.5 (d)(1), (2), (e) through (h) and (j) removed; (d)(3) and (i) redesignated as (d) and (e); (a) and new (d) amended **62424**
61.6 (c) added **62424**
61.9 Revised 26741
61.13 (a) and (d) amended **62424**
61 Appendix A (1) revised **62424**
Appendix A (2) revised **62432**
Appendix A (3) added **62439**
62 Authority citation revised **62447**
62.3 (b) revised; (d) removed **62447**
62.24 Added; interim 38572
62 Appendix A revised; interim 26966
Appendix A amended; interim 38573
64.6 Table amended ... **51577, 52019, 58654, 58656, 58970, 63900, 67693**
Table amended ... 4005, 5727, 9672, 11727, 24650, 24653, 30706, 36370
65.4 Table amended **68040, 68044**
Table amended; interim **68042, 68045**
Table amended; interim 5728, 5729, 12186, 12187, 17715, 17716, 28486, 32128, 33441
Table amended 5730, 12184, 17713, 17718, 28485, 32129, 33440
67 Flood elevation determinations **68047, 68049**
Flood elevation determinations 5732, 5733, 12188, 12190, 17719, 17720, 17722, 32130, 33443
206.266 (a) revised 55022
206.430 Revised; interim 24356
206.431 (c) revised; interim 24356
206.432 (b) and (c) revised; interim 24356
206.434 (c)(4) revised; (d) and (e) redesignated as (f) and (g); new (d) and new (e) added; interim 24356
311 Removed; CFR correction 24947
322 Removed 36088
362 Added 35631

Chapter IV—Department of Commerce and Department of Transportation (Parts 400—499)

403.1 Revised 8413
403.2 Revised 8413

Proposed Rules:

59 15351
60 15351
61 13298
64 15351
65 15351
67 ..... **51598, 68101, 68105** 5747, 5748, 12213, 12215, 26167, 26171, 26177, 28505, 36421
70 15351
75 15351
354 38306

TITLE 45—PUBLIC WELFARE

Subtitle A—Department of Health and Human Services, General Administration (Parts 1—199)

5b.11 (b)(2)(vii) added 36718
46 Authority citation revised 28276
46.204 (d) removed 28276
95.605 Amended 30708
95.611 (a)(2) and (5) revised 30708
95.625 Revised 30708
96 Authority citation revised **60128**

NOTE: **Boldface page numbers indicate 1993 changes.**

CHANGES OCTOBER 1, 1993 THROUGH JULY 29, 1994

TITLE 45 Subtitle A—Con.

96.1 (f) revised **60128**
96.17 Revised **60128**
96.74 Added **60129**
96 Appendixes A and B added **60129**

Chapter II—Office of Family Assistance (Assistance Programs), Administration for Children and Families, Department of Health and Human Services (Parts 200—299)

205.35 Introductory text amended 30708
205.37 Heading revised; (a) through (e) amended 30709
205.38 (a) revised; (b), (c) and (e) amended 30709
205.50 Regulation at 58 FR 49920 confirmed 26142
233 Authority citation revised **60135**
Authority citation revised 4839
233.20 (a)(2)(vi) revised; (a)(2)(vii) removed **60135**
(a)(3)(vi)(B), (13)(i)(A)(*1*), (*2*), (b) and (c) added 3319
(a)(3)(iv)(B) and (2)(4)(ii)(*d*) revised; (a)(3)(xxi) and (a)(4)(ii)(*p*) through (*u*) added 4839
(a)(3)(xiv)(A) revised 10300
Regulation at 58 FR 49920 confirmed 26142
233.90 Regulation at 58 FR 49920 confirmed 26142
235 Authority citation revised 12861
235.64 Heading and introductory text revised 12861
235.112 (f) removed; (g) redesignated as (f) and revised 12861

Chapter IV—Office of Refugee Resettlement, Administration for Children and Families, Department of Health and Human Services (Parts 400—499)

400.2 Amended 64507
400.60 (b) amended 64507
400.100 (b) amended 64507
400.203 (b) amended 64507
400.204 (b) amended 64507
400.209 (b) amended 64507
400.211 Added 64507

Chapter VI—National Science Foundation (Parts 600—699)

606.70 (c), (d) and (f) introductory text amended 37437
607 Added **68769**
608 Added **68772**
610 Removed 37437
611.9 (b) amended 37437
611 Appendix A amended 37437
612.2 (b) amended 37437
(c) amended 37438
612.3 (a), (c) and (f) amended 37438
613.2 (a) amended 37438
613.3 (a) amended 37438
613.4 (a) amended 37438
614.2 (b) amended 37438
630 Removed 37438
640.2 (a) revised 37438
641.14 (m) amended 37438
641.16 (d) amended 37438
641.20 Amended 37438
650.4 (a) amended 37438
650.11 Amended 37438
670.50—670.72 (Subpart K) Regulation at 58 FR 34718 correctly redesignated as Part 672; eff. date corrected to 8–15–93 54522
671 Regulation at 58 FR 34719 eff. date corrected to 8–15–93 ..... **54522**
671.2 Amended 37438
671.6 (b) amended 37438
672 Regulation at 58 FR 34718 correctly redesignated from 670.50—670.72 (Subpart K); eff. date corrected to 8–15–93 ..... **54522**
672.3 Heading and (f) through (i) amended 37438
689.6 (a) amended 37438
689.7 (a) amended 37439

Chapter XI—National Foundation on the Arts and the Humanities (Parts 1100—1199)

1180.78 Added 15344

Chapter XII—ACTION (Parts 1200—1299)

1207.1–2 Amended 15122
1207.3–1 (v) added 15122
1207.3–5 (a)(3), (4) and (c)(5) revised 15122
1208.1–2 Amended 15122

NOTE: **Boldface page numbers indicate 1993 changes.**

CHANGES OCTOBER 1, 1993 THROUGH JULY 29, 1994

1208.3–1 (v) added 15122
1208.3–5 (a)(3), (4) and (c)(5) revised 15122

Chapter XIII—Office of Human Development Services, Department of Health and Human Services (Parts 1300—1399)

1355 Authority citation revised 67924
1355.20 Amended 67924
1355.30 (e) revised 67924
1355.40 Added 67924
1355.50 Added; interim 67945
1355.52 Added; interim 67945
1355.53 Added; interim 67945
1355.54 Added; interim 67946
1355.55 Added; interim 67946
1355.56 Added; interim 67946
1355.57 Added; interim 67946
1355.60 (e) added; interim 67947
1355 Appendixes A through F added 67926
Appendixes A, D and E corrected 13535
1356 Authority citation revised 67938
Technical correction 13535
1356.20 (b), (c) and (d) redesignated as (d), (e) and (f); new (b) and new (c) added 67938
1356.60 (c)(2)(x) and (d) added 67938
1357 Authority citation revised 67938
1357.15 (h) added 67938
(h) corrected 13535

Chapter XVI—Legal Services Corporation (Parts 1600—1699)

1601 Removed 21666
1602 Authority citation revised 52919
1602.2 Revised 52919
Regulation at 58 FR 52919 eff. date delayed to 10–2–94 65292
1602.4 Revised 52919
Regulation at 58 FR 52919 eff. date delayed to 10–2–94 65292
1602.5 Revised 52920
Regulation at 58 FR 52920 eff. date delayed to 10–2–94 65292
1602.6 Added 52920
Regulation at 58 FR 52920 eff. date delayed to 10–2–94 65292
1602.7 Revised 52920
Regulation at 58 FR 52920 eff. date delayed to 10–2–94 65292
1602.8 (a), (b)(3), (4), (5), (c) introductory text and (d) revised 52920
Regulation at 58 FR 52920 eff. date delayed to 10–2–94 65292
1602.9 (a)(2) and (6)(iv) revised 52921
Regulation at 58 FR 52921 eff. delayed to 10–2–94 65292
1602.10 Revised 52921
Regulation at 58 FR 52921 eff. date delayed to 10–2–94 65292
1602.12 Revised 52921
Regulation at 58 FR 52921 eff. date delayed to 10–2–94 65292
1602.13 Revised 52921
Regulation at 58 FR 52921 eff. date delayed to 10–2–94 65292
1611 Appendix A revised 12550

Chapter XXIII—Arctic Research Commission (Part 2301)

Chapter XXIII Established 57698
2301.170 (c) revised 57699

Chapter XXIV—James Madison Memorial Fellowship Foundation (Parts 2400—2499)

Chapter XXIV Revised 27490
2490 Added 57699
2490.170 (c) revised 57699

Chapter XXV—Corporation for National and Community Service (Parts 2500—2550)

Chapter XXV Heading revised; interim 60981
2510 Added 13783
2513 Added 13785
2515 Added 13786
2516 Added 13786
2517 Added 13790
2518 Added 13792
2519 Added 13792
2520 Added 13794
2521 Added 13794
2522 Added 13796
2523 Added 13804
2524 Added 13805
2525 Added; interim 30710
2526 Added; interim 30711
2527 Added; interim 30712
2528 Added; interim 30713

NOTE: **Boldface page numbers indicate 1993 changes.**

CHANGES OCTOBER 1, 1993 THROUGH JULY 29, 1994

TITLE 45 Chapter XXV—Con.

2529 Added; interim 20714
2530 Added 13806
2531 Added 13806
2532 Added 13807
2533 Added 13808
2540 Added 13808
2550 Added; interim **60981**

Proposed Rules:

1—199 (Subtitle A) 3040
96 ..... **60498**
98 24510
200—299 (Ch. II) 3040
255 24510
256 24510
257 24510
300—399 (Ch. III) 3040
302 ..... **62599**
303 ..... **62599**
304 ..... **62599**
400—499 (Ch. IV) 3040
402 28038
615 35079
1000—1099 (Ch. X) 3040
1160 16162
1300—1399 (Ch. XIII) 3040
1321 12728
1340 26046
1370 ..... **64920**
1607 30885
2400 (Ch. XXIV) 16585
2510 1194
2513 1194
2515 1194
2516 1194
2517 1194
2518 1194
2519 1194
2520 1194
2521 1194
2522 1194
2523 1194
2524 1194
2530 1194
2531 1194
2532 1194
2533 1194
2540 1194

TITLE 46—SHIPPING

Chapter I—Coast Guard, Department of Transportation (Parts 1—199)

1 Technical correction **65131**
1.03–15 (h)(1) revised **60265**
1.03–45 Added **60265**
10.103 Regulation at 55 FR 14798 confirmed 10756
10.107 Regulation at 55 FR 14799 confirmed 10756
10.201 Regulation at 55 FR 14799 confirmed 10756
10.205 Regulation at 55 FR 14799 confirmed 10756
10.468 Regulation at 55 FR 14799 confirmed 10756
10.470 Regulation at 55 FR 14799 confirmed 10756
10.472 Regulation at 55 FR 14801 confirmed 10756
10.474 Regulation at 55 FR 14801 confirmed 10756
10.476 Regulation at 55 FR 14802 confirmed 10756
10.540 Regulation at 55 FR 14802 confirmed 10756
10.542 Regulation at 55 FR 14802 confirmed; (c) added 10756
10.544 Regulation at 55 FR 14802 confirmed; (c) added 10756
10.903 (b)(1), (2) and (3) redesignated as (b)(2), (3) and (4); new (b)(1) added 10756
10.920 Regulation at 55 FR 14802 confirmed 10756
10.950 Regulation at 55 FR 14804 confirmed 10756
12 Authority citation revised 28792
12.25–5 Removed 28792
15 Authority citation revised 4841
15.301 Amended; interim 4841
Regulation at 55 FR 14805 confirmed 10756
15.520 Regulation at 55 FR 14805 confirmed 10756
15.810 Regulation at 55 FR 14805 confirmed 10756
15.812 Revised; interim 4842
16 Common preamble **68194**
16.105 Amended 28792
16.210 (a) revised 28792
16.500 (Subpart E) Added **68277**
16 Appendix B added **68279**
30 Authority citation revised **52602**
30.01–5 (e)(2) revised **52602**
30.25–1 Table revised 17005
31 Authority citation revised **52602**
31.10–21a Added **52602**
32 Authority citation revised **52602**
32.59 Added **52602**

NOTE: **Boldface page numbers indicate 1993 changes.**

CHANGES OCTOBER 1, 1993 THROUGH JULY 29, 1994

35.01–60 Added 16779
40.01–1 Amended 17011
40.01–5 Removed....17011
40.15–1 (a)(3) and (e) amended 17011
67 Revised....**60266**
Policy statement....24060
67.19 (c)(2) corrected....**65131**
67.43 Corrected....**65131**
67.111 (a) introductory text corrected....**65131**
67.113 Introductory text corrected....**65131**
67.117 (a) introductory text corrected....**65131**
67.141 (a)(1) corrected....**65131**
67.143 Corrected....**65131**
67.145 (d) corrected....**65131**
67.165 (a) corrected....**65131**
67.173 Corrected....**65131**
67.217 (a)(3) and (4) corrected....**65131**
67.500—67.550 (Subpart Y) Heading corrected....**65131**
67.500 (a) corrected....**65131**
67.550 Table corrected....**65243**
67 Appendix A corrected **65132**
68 Policy statement....36088
69 Policy statement **57747**
Technical correction....**60731**
78 Authority citation revised 16779
78.10–1 Revised....16779
97 Authority citation revised 16779
97.10–5 Revised....16779
98.01–1 (e) amended 17011
147.45 (f)(4), (h)(1) and (2) amended....17011
147.95 (b) amended 17011
150 Table I revised 17011
Table II amended....17025
Appendix I amended 17026
151.05 Table amended....17027
151.12–5 Amended....17028
151.50–20 (b)(1) and (k) amended 17028
151.50–77 Heading revised....17028
151.50–86 Heading revised....17028
153 Nomenclature change 17028
153.0 (b)(1) and (3) through (6) revised....17028
153.9 (a) Footnote 2 removed 17028
153.560 Heading revised....17028
153 Table 1 revised....17028
Table 2 amended....17044
Appendix III redesignated as Appendix II....17045
160 Technical correction....**51576**
171.080 Regulation at 57 FR 41826 and 58 FR 45264 suspension extended in part....9099
Correctly suspended in part 17047

Chapter II—Maritime Administration, Department of Transportation (Parts 200—399)

232 Authority citation revised....**62043**
232.1 (b) revised....**62043**
232.2 (c) removed; (d), (e) and (f) redesignated as (c), (d) and (e); (a), (b) and new (d) amended; new (c) and new (e) revised **62043**
232.3 (a) amended....**62044**
232.4 (b)(A)(*10*) and (*11*) redesignated as (b)(A)(*11*) and (*10*); (b)(A)(*2*)(i), (*8*)(i), (iv), new (*11*), (B)(*1*)(ii) and (h)(A)(*8*)(i) amended; (b)(A)(*3*)(ii), (*4*)(ii), (*5*) heading, (*8*)(ii), new (*10*) heading, new (*11*) heading and (*12*) heading revised 62044
(b)(A)(*8*)(c) corrected....**64798**
232.5 (b)(E)(*1*)(ii) and (iii) amended; (b)(E)(*11*)(i) revised....**62044**
298 Authority citation revised....15128
298.1 Revised; interim....15128
298.2 (b), (d), (e), (f), (m), (s)(3), (4)(v) and (w) amended; (s)(4)(vi) removed; (c) through (g), (h) through (l) and (m) through (w) redesignated as (d) through (h), (l) through (p) and (r) through (bb); new (c), (i), (j), (k) and (q) added; new (x)(4)(iv) revised....15128
298.3 (e) existing text designated as introductory text and amended; (e)(1), (2) and (3) added....15129
298.10 (e) added 15129
298.11 (c) amended....15129
298.12 (b)(1)(i), (ii) and (c)(4) revised; (f) existing text designated as (f)(1) and amended; (f)(2) added....15130
298.13 (a)(2)(ii), (iii) and (iv) redesignated as (a)(2)(iii), (iv) and (v); new (a)(2)(ii), (d)(3) and (e)(3) added; new (a)(2)(iv), (3), (b)(5), (6), (c)(1) and (2) amended....15130

NOTE: **Boldface page numbers indicate 1993 changes.**

CHANGES OCTOBER 1, 1993 THROUGH JULY 29, 1994

TITLE 46 Chapter II—Con.

298.14 (a) introductory text revised; (a)(1)(ii), (iii), (iv), (2)(i)(B), (C), (D), (F)(*I*), (ii), (iii) and (b)(1) introductory text amended 15130
298.16 (b) amended 15130
298.17 Introductory text and (a) through (d) redesignated as (a) introductory text and (1) through (4); (a)(5), (6) and (b) added 15131
298.10—298.17 (Subpart B) Appendix B removed 15131
298.18 Added 15133
298.19 Added 15133
298.20 (a) introductory text, (2), (3) and (b) amended; (a)(4) added; (c) revised 15131
298.21 (a) introductory text, (2), (b), (c)(12), (13), (d), (f) and (g) amended; (c)(14) and (15) added 15131
298.22 (1) and (2) redesignated as (a) and (b); introductory text, new (a) and new (b) amended; (c) added 15131
298.23 Amended 15131
298.27 Amended 15131
298.28 (a)(2)(i), (ii) and (iii) amended; (a)(2)(iv) added 15131
298.31 (a) revised; (c) amended 15131
298.32 (a)(1), (2), (3), (b)(2), (3), (6) and (7) amended; (b)(4) revised; (b)(8) and (9) added 15132
298.33 (b), (c), (e), (g) and (h) amended 15132
298.34 (b) amended 15132
298.35 (b)(1)(i), (c)(1)(i), (v), (vi), (d) introductory text and (e) amended; (b)(1)(v) and (c)(1)(vii) added 15132
298.36 (a), (c) and (d) amended 15132
298.37 Amended 15132
298.39 Amended 15133
298.41 (b) amended 15133
298.42 Amended 15133

Chapter IV—Federal Maritime Commission (Parts 500—599)

501 Revised 954
502 Authority citation revised **58976**
502.27 (c) amended **58976**
502.67 (a)(3)(d) and (e)(1) introductory text revised **58976**
502.155 Revised **58976**
503.68 Revised 15636
530 Removed 13459
585 Revised **64910**
586.5 Removed 26143

Proposed Rules:

10 ....**51408**
.... 10544
12 ....**51408, 64278**
.... 10544
16 ....**64278**
.... 7614, 10544
25 ....2575, 7668, 8100, 10461
38 16783
40 29259
67 ....**51298**
....725, 31580
78 16783
97 ....16783, 17418
114 ....1994, 14132
115 1994
116 1994
117 1994
118 1994
119 1994
120 1994
121 1994
122 1994
123 1994
124 1994
125 1994
126 1994
127 1994
128 1994
129 1994
130 1994
131 1994
132 1994
133 1994
134 1994
135 1994
136 1994
137 1994
138 1994
139 1994
148 17418
154 29259
160 ....**59428**
....2575, 7668
170 1994
171 1994
173 1994
175 1994
176 1994
177 1994
178 1994
179 1994

NOTE: **Boldface page numbers indicate 1993 changes.**

CHANGES OCTOBER 1, 1993 THROUGH JULY 29, 1994

180 1994
181 1994
182 1994
183 1994
184 1994
185 1994
194....16783
381....24390
401 ....17303, 18774
403 ....17303, 18774
404 ....17303, 18774
502....**68841**
....31584, 38411
503....6610, 38411
510....38411
514....**62077**
....1515, 4885, 5974, 38411, 38418
540....15149, 18443, 23182, 30567, 38411
552....16592, 27002, 38418
560....38418
571....**62616**
....1923, 13471
572....**62616**
....1923, 13471, 38418
580....**62077**
....1515, 5974
581....**62077**
....1515, 4885, 5974
583....38411
585 ....**52248, 16592**

TITLE 47—TELECOMMUNICATION

Chapter I—Federal Communications Commission (Parts 0—199)

Chapter I Waiver....**63086**
Periodic review of regulations 3633
Report 35631
0 Technical correction 25825
0.5 (a)(14) added 32132
0.11 (a)(10) removed; (a)(11) and (12) redesignated as (a)(10) and (11) 26971
0.61 (a) revised; (h) and (j) through (n) removed; (i) redesignated as (h) 32132
(a) revised....38374
0.91 (n) added 26747
(l) revised 26971
Introductory text revised....38374
0.101 Added 32132
0.111 (o) added....26971
0.131 (k) removed 543
(k) added 24957
0.182 Heading revised....26971
0.183 Revised....26971
0.185 Introductory text, (a) and (b) revised....26971
0.231 (a), (b) and (i) removed; (c) through (h), (j), (k) and (l) redesignated as (a) through (f), (g), (h) and (i)....26971
(a) revised....30998
0.284 (a)(4) revised....26971
(a)(10) removed 32132
0.311 (f) added **68053**
0.321 Undesignated center heading and section added....32132
0.325 Added 32132
0.331 (d) removed 543
(g) and (h) revised....26971
0.332 (d) revised....26971
0.406 (b)(2) revised....30998
0.408 (b) table amended (OMB numbers) **55023**
0.453 (a) introductory text, (1) and (4) revised; (a)(5) through (7) added 32132
(g) revised 28374, 38374
0.455 (a) introductory text, (1) and (5) revised; (a)(6), (11) and (12) removed; (a)(7) through (10) redesignated as (a)(6) through (9); (d) added 32133
0.467 (a) redesignated in part as (a)(1) and (2); heading, (a) table and new (a)(2) revised 21946
0.486 Removed....543
1 Report and order 8413
Authority citation revised 22985
Technical correction 25825
1.49 (a) amended **63087**
(a) revised....37721
1.50 Revised 37721
1.423 Revised....**66300**
1.742 Revised....30998
1.773 (a)(4) and (b)(3) revised **51247**
1.821 Introductory text revised 38375
1.912 (a) revised....543
(e) redesignated as (f); new (e) added 24957
1.922 Table amended 24957
1.924 (d) added 9101
1.972 (a)(1) and (c) amended 24957
1.1102 Table amended....**68541**
Revised 31009

NOTE: **Boldface page numbers indicate 1993 changes.**

CHANGES OCTOBER 1, 1993 THROUGH JULY 29, 1994

TITLE 47 Chapter I—Con.

Table corrected 32489
1.1103 Revised 31014
1.1104 Revised 31015
1.1105 Revised 31018
1.1106 Redesignated as 1.1107....30998
Revised....31029
1.1107 Redesignated as 1.1108; new 1.1107 redesignated from 1.1106 and amended....30998
1.1108 Redesignated as 1.1109; new 1.1108 redesignated from 1.1107; (a) through (d) revised 30998
1.1109 Redesignated as 1.1110; new 1.1109 redesignated from 1.1108....30998
(a), (d) and (f) revised 30999
1.1110 Redesignated as 1.1111; new 1.1110 redesignated from 1.1109....30998
(a) revised....30999
1.1111 Redesignated as 1.1112; new 1.1111 redesignated from 1.1110....30998
1.1112 Redesignated as 1.1113; new 1.1112 redesignated from 1.1111....30998
1.1113 Redesignated as 1.1114; new 1.1113 redesignated from 1.1112; introductory text, (d), (e) introductory text and (3) amended 30998
1.1114 Redesignated as 1.1115; new 1.1114 redesignated from 1.1113; (a) amended 30998
1.1115 Redesignated as 1.1116; new 1.1115 redesignated from 1.1114; (a) amended 30998
1.1116 Redesignated as 1.1117; new 1.1116 redesignated from 1.1115; (e) amended....30998
Heading and (c) revised 30999
1.1117 (a) amended....**68541**
Redesignated as 1.1118; new 1.1117 redesignated from 1.1116....30998
1.1118 Redesignated from 1.1117; (b) amended 30998
1.1151 Added....30999
1.1152 Added....31000
1.1153 Added....31000
1.1154 Added....31000
1.1155 Added....31001
1.1156 Added....31001
1.1157 Added....31001
1.1158 Added....31002
1.1159 Added....31002
1.1160 Added....31002
1.1161 Added....31003
1.1162 Added....31003
1.1163 Added....31004
1.1164 Added....31004
1.1165 Added....31004
1.1166 Added....31005
1.2101—1.2111 (Subpart Q) Added 22985
1.3000—1.3004 (Subpart R) Added 38128
2 Authority citation revised....32851
Petition reconsideration 37439
2.1 Amended....**68058**
2.106 Table amended....**59176**
Footnotes 747—750 removed; Footnotes 735A, 740A, 746A, 746B, 746C, 747A, 750A and US331 added; Footnote NG 153 revised....**59179**
Table amended; Footnotes 731A through 731D, 753E, 877, 878, 890 and 891 removed; Footnotes 733A, 733E, 734, 753, 753C, 882E, 882F, 882G and US–319 revised; Footnotes 731E, 731F, 753F, 881A and 881B added....9415
Table corrected 15266
Table amended 32851
13.9 (c) and (d) revised....3795
13.13 (c) revised 3795
13.201 (c) removed....3795
13.205 Removed....3795
15 Authority citation revised 25340
Petition reconsideration 37439
15.3 (aa) added 25340
15.19 (d) added....25341
15.31 (a)(6)(iii) note added....**51249**
15.107 (d) redesignated as (f); new (d) and (e) added....**51249**
15.109 (e) amended; (g) added **51249**
15.115 (c)(1)(*i*) revised; (h) and (i) added 25341
15.117 (h) revised 25341
15.118 Added....25341
15.207 (b) and (c) redesignated as (c) and (d); new (b) added....**51249**
15.301—15.323 (Subpart D) Added **59180**
15.301 Revised 32852
15.303 (g) and (j) revised....32852
15.307 (a) introductory text, (d) and (e) revised 32852
15.311 Revised 32852

NOTE: **Boldface page numbers indicate 1993 changes.**

CHANGES OCTOBER 1, 1993 THROUGH JULY 29, 1994

15.319 (a) and (i) revised 32852
15.321 (a), (c)(5), (d) and (f) corrected 15269
Redesignated as 15.323; new 15.321 redesignated from 15.323 32852
(g) removed; heading, (a), (b), (c)(1), (4), (6), (d) and (e) revised 32853
15.323 (a) corrected 15269
Redesignated as 15.321; new 15.323 redesignated from 15.321 32852
Heading, (a), (b), (c)(1), (4), (6), (8), (d) and (f) revised; (c)(10), (11) and (12) added 32853
20 Added 18495
21.38 (g) added 9101
21.50 (a) and (b) revised 19645
21.120 (e) revised 19645
21.701 (d) revised; (m) added 19645
22 Waiver 1285
Opinion and order 37163
22.1 (g) added 18499
22.13 (f) removed 18499
22.39 (d) added 9101
22.43 (b)(2) removed 18499
22.50 (a) and (b) revised 19646
22.304 Removed 18499
22.521 (b) table amended 35055
22.911 (b) revised **59183**
24 Redesignated from 99 18499
Regulation at 59 FR 18499 eff. date changed to 6-22-94 26602
Authority citation revised 26747
24.1 (b) revised 32854
24.2 (g), (h) and (i) redesignated as (h), (i) and (j); new (g) added 18499
24.3 Revised 32854
24.10 Revised 26747, 32854
24.11 Revised 32854
24.52 Revised 32854
24.129 Revised 26747
24.130 (b) and (c) revised 26747
24.200—24.238 (Subpart E) Revised 32854
24.204 (f)(1) and (2) amended 37603
24.301—24.309 (Subpart F) Added 26747
24.403—24.444 (Subpart G) Added 26749
24.425 (a), (b) introductory text and (1) corrected 37164
24.427 (b)(1) correctly redesignated as (b) 37164
24.429 (a)(1) corrected 37164
24.701—24.720 (Subpart H) Added 37604
24.801—24.844 (Subpart I) Added 37610
25 Waiver 1285
25.114 (c)(18) revised; (c)(27) added **68059**
25.115 (d) added **68059**
25.120 (d) and (e) revised **68059**
25.130 (b) revised **68059**
25.133 (b) revised **68059**
25.135 Added **68059**
25.140 (d)(2)(iii) redesignated as (d)(2)(iv); new (d)(2)(iii) added **68060**
25.142 Added **68060**
25.151 (c)(5) revised **68061**
25.201 Amended **68059**
25.202 (a)(3) added; (f)(4) revised **68061**
32.22 (a), (c), (d) and (f) revised 9418
32.103 Table amended 9418
32.1437 Added 9418
32.4000 Table amended 9418
32.4100 (d) revised 9419
32.4110 (g) revised 9419
32.4340 (a) and (d) revised 9419
32.4341 Added 9419
32.4350 (a) and (g) revised 9419
32.4361 Added 9419
36 Order 27496
36.601 (c) added **69242**
36.622 (a) amended; (c) added **69242**
43 Report and order 35632
43.21 (c) revised 19648
43.42 Removed 19648
43.43 (c) revised **58790**
61.3 (jj) and (kk) redesignated as (kk) and (ll); new (jj) added 10301
61.42 (e)(1)(iii), (iv) and (v) removed; (e)(1)(vi) and (vii) redesignated as (e)(1)(iii) and (iv); (d)(3), new (e)(1)(iii), (2) introductory text, (i), (iii) and (iv) revised; (e)(2)(v) and new (vi) added 10301
(e)(2)(vii) added 32930
61.47 (e)(2), (3), (f), (g), (h)(1) and (i) redesignated as (g)(2), (3), (f)(1), (2), (g)(1) and (4); (a), (b), (c), new (f)(2), new (g)(1) and (4) amended; (e)(1) designation removed; (e), (g)(2),

NOTE: **Boldface page numbers indicate 1993 changes.**

CHANGES OCTOBER 1, 1993 THROUGH JULY 29, 1994

TITLE 47 Chapter I—Con.

(3) and (h) revised; (f) heading and (g) heading added.....10302
(g)(5) added.....32930
61.48 (g) and (h) revised; (i) added.....10302
61.49 (c) and (d) amended.....10304
61.58 (c)(3) and (4) amended.....10304
63.100 (a) amended.....**64168**
64 Memorandum opinion and order.....**53663**
Request for comments.....19118
Comment period extended.....19119
Report and order.....26756
64.1201 (c) redesignated as (c)(1); (a)(2), new (c)(1), (e)(2) and (3) revised; (c)(2) added; (d) removed.....**65671**
64.1301 (b) revised; (f) added.....**57750**
64.1401 (i) added.....32930
64.1510 Regulation at 58 FR 44774 eff. date delayed to 1-1-94.....**62044**
64.1600—64.1604 (Subpart P) Added; eff. 4-12-95.....18319
69.2 (vv) added.....32930
69.110 (c)(1) and (2) amended.....10304
69.113 (a), (d) and (e) amended.....10304
69.126 Amended.....10304
69.129 Added.....32930
69.407 (c) redesignated as (d); new (c) added.....**65671**
73 Compliance notification.....12191
Petition denied.....13661, 28014
Order.....22995
Petition withdrawn.....34766
73.51 (a)(50) revised.....**64168**
73.128 Revised.....**66301**
73.202 (b) table amended.....**51250, 51578, 51579, 51787, 51788, 53665, 53666, 54523, 58506, 58507, 58790, 59374, 59375, 62289, 62555, 63296, 63536, 65132, 65133, 65672, 65673**
(b) table amended.....2302, 2303, 4007, 4008, 4009, 6221, 8414, 8415, 8416, 8417, 11556, 11557, 12551, 13661, 14567, 22996, 25825, 27505, 31161, 32133, 34391, 35055, 35056, 35268, 36987, 38129, 38130
73.520 Redesignated as 73.672.....**51250**
73.606 (b) table amended.....**51578**
(b) table amended.....31162, 34392
73.614 (b)(1) amended.....**51250**
73.660 (a) revised.....**62555**
73.661 (a) revised; (b) amended (OMB number pending).....**62555**
Regulation at 58 FR 62547 confirmed.....**65132**
73.663 Redesignated as 73.664; new 73.663 added.....**62555**
73.664 Redesignated from 73.663.....**62555**
73.672 Redesignated from 73.520.....**51250**
73.682 Schedule I removed.....**51250**
73.1635 (a)(4) amended.....**51250**
73.1941 (b) revised.....14568
73.3522 (a)(6) amended.....**51250**
(a)(3) revised.....31556
73.3545 Amended.....**51250**
73.3550 (b), (f), (h), (j) and (n) revised.....31556
73.3555 (a)(1)(ii) and note amended.....**51250**
73.3564 (a)(2) amended.....**51250**
(a) introductory text and (2) amended.....31556
73.3580 (a)(6) amended.....**51251**
73.3591 (b) introductory text revised.....31557
73.3594 (a)(2) amended.....**51251**
73 Index amended.....**51250**
74.602 (e) amended.....**51251**
74.637 Table amended.....**51251**
74.780 Amended.....31557
74.783 (e) redesignated as (f); new (e) added.....31557
74.902 (d) redesignated as (d)(1); (d)(2) added.....35636
74.931 (a)(1) revised; (e)(9) added.....35636
76 Authority citation revised.....**60395**
Authority citation revised.....25342
76.51 (a)(50) revised.....**64168**
(a)(2) and (28) revised.....**67694**
Regulation at 58 FR 64168 eff. date changed to 12-31-93.....**68323**
Regulations at 58 FR 67694 eff. date changed to 12-31-93.....**68542**
(a)(6) revised.....25344
76.62 (a) stayed.....**53429**
76.64 (e) stayed.....**53429**
76.205 (b) revised.....14568
76.503 Added (effective date pending).....**60141**
76.504 Added.....**60141**
Regulation at 58 FR 60135 eff. date corrected to 1-26-94.....9934
76.605 (a)(2) through (12) redesignated as (a)(3) through (13); new (a)(2) added.....25342
76.630 Added.....25342
76.901 (c) revised.....17951
76.905 (c) revised.....17972

NOTE: **Boldface page numbers indicate 1993 changes.**

CHANGES OCTOBER 1, 1993 THROUGH JULY 29, 1994

76.914 (a)(1) revised 17972
76.917 Added 17972
76.922 (b)(1)(i) and (ii) introductory text revised **63091**
(b), (c) and (d) revised; (e) and (f) added 17957
(b)(9) added 17973
(g) through (k) added 17989
76.923 (l) added 17960
(m) added 17973
76.924 (b) through (f) revised; (g) redesignated as (j); new (g) and (i) added 17990
76.930 Revised 17973
76.933 (d) added 17973
76.934 Existing text designated as (a); (b), (c) and (d) added 17960
76.937 (d) and (e) added 17973
76.938 Revised 17973
76.939 Added 17974
76.942 (a) and (c)(2) revised; (c)(3) and (f) added 17974
76.943 (b) revised; (c) added 17974
76.944 (b) revised 17974
76.945 (b) revised 17974
76.946 Added 17974
76.952 (a) revised 17960
76.953 (a) revised 17960
(b) revised 17974
76.956 (a) revised 17975
76.958 Added 17960
76.961 (b) revised; (e) added 17975
76.964 Heading revised; existing text designated as (a); (b) and (c) added 17960
76.984 Revised 17975
76.986 Added 17961
76.1090 (a) revised; (c) added; eff. to 2-15-94 ....**60143**
Regulation at 58 FR 60143 eff. date extended to 5-15-94; (a) revised 6903
76.1300—76.1302 (Subpart Q) Added **60395**
Regulation at 58 FR 60390 eff. date corrected to 1-26-94 9934
80 Waiver **58790**
Waiver 1285
80.3 (g) through (k) removed; (f) and (l) through (o) redesignated as (g) through (k); new (f) added 18499
80.25 (a) and (b) redesignated as (b) and (c); new (a) added; new (b) revised **68062**
80.205 (a) table corrected 7714
80.215 (d) Note 3 amended 35269
80.1061 (e) amended; (f) revised 35269
87 Waiver 1285
87.27 (a) and (b) redesignated as (b) and (c); new (a) added; new (b) revised **68062**
87.138 (d) revised 35269
87.139 (d) and (i)(1) table revised; (i) introductory text and (4) amended **67695**
87.145 (b) and (c) revised; (d)(5) added **67695**
87.147 (b) and (d)(2) amended; (d) introductory text revised **67695**
87.187 (l)(1)(bb) and (cc) correctly designated **52021**
87.199 (e) and (f) revised 35269
87.217 (a)(1) revised **67696**
87.303 (d)(1) amended **67696**
87.471 (b) revised **67696**
90 Waiver 1285
Interpretation 15857
90.5 (h), (i) and (j) redesignated as (i), (j) and (k); new (h) added 18499
90.73 (c) table corrected; CFR correction 30304
90.153 Amended 9101
90.159 (b)(1) revised **62291**
90.173 (k) revised **51252**
Regulation at 58 FR 51252 eff. date corrected to 11-1-93 ....**53245**
90.175 (c) revised **62291**
90.494 Revised **62291**
90.495 Added **62292**
90.496 Added **62293**
90.615 (b)(2)(ii) correctly revised **61844**
90.619 (b)(5) table amended; (b)(6) removed 31558
90.621 (b) introductory text, (1), (2) introductory text, (4) and (6) revised; (b)(3) amended; (b)(7) added; (c) and (d) removed; (e), (f), (g), (i) and (j) redesignated as (c), (d), (e), (f), (g) and (h) **53431**
(h) correctly redesignated as (i) **58729, 59298**
94 Authority citation revised **68062**
94.47 (c) added 9101
94.59 Amended; (a), (b) and (f) revised 19646
94.65 (g) revised 19647

NOTE: **Boldface page numbers indicate 1993 changes.**

CHANGES OCTOBER 1, 1993 THROUGH JULY 29, 1994

TITLE 47 Chapter I—Con.

94.81 (c) revised 19647
94.85 Removed **68062**
94.113 Revised **68062**
95 Waiver 1285
Technical correction 25825
95.816 Added 24957
95.819 Revised 24958
95.821 Amended 9102
97.3 (a)(28) through (44) redesignated as (a)(29) through (45); new (a)(28) added; (a)(7) and new (36) revised 18975
97.17 (b) revised; (g) removed 543
97.19 (a) and (b) revised 543
97.21 Revised **53138**
97.29 Removed 543
97.109 (e) revised 18975
97.201 (b) revised **64385**
97.205 (b) revised **64385**
(g) added 18975
97.216 Redesignated as 97.217 18975
97.217 Redesignated from 97.216 18975
97.219 Added 18975
97.301 (f) amended **64385**
99 Revised **59183**
Waiver 1285
Report and order 9419
Authority citation revised 14117
Redesignated as 24 18499
Regulation at 59 FR 18499 eff. date changed to 6-22-94 26602
99.12 Corrected 15269
99.13 Removed 14117
99.53 (d) corrected 15269
99.101 Added 14118
99.102 Revised 14118
99.103 Revised 14118
(a) corrected 15269
99.129 Added 14118
99.130 Revised 14119
(a) table correctly revised 15269
99.132 (a) corrected 15269
99.133 (a)(1)(ii) revised 14119
99.231 (a) Table 1 correctly revised 15270
99.233 (a) Table 2 corrected 15270

Proposed Rules:

0—199 (Ch. I) 11962, 25589, 25873, 33483, **35664**
1 ..... **53489, 57578, 60827**, 3050, 9171, 12570, 12888, 23042, 23183, 24103, 26615
2 ..... 5166, 31966
3 ..... **68373**
13 38154
15 ..... **51299, 59977, 64541**, 280, 8162
20 ..... 25432, 28042, 37734
21 ..... 7961, 7964, 11836
22 ..... **53169**, 28042, 30890, 31186, 37734
25 ..... **53169**, 11746
32 ..... **62080**
36 ..... **52254**
43 ..... **62083**
61 ..... 30754, 33947
63 ..... **64280**
64 ..... **62080**, 18349, 30754, 33947
68 ..... **65153**, 5166
69 ..... 30754, 33947
73 ..... **51603, 51799, 52733, 52734, 52735, 53902, 58533, 58671, 58672, 58833, 58834, 59431, 61671, 62318, 62319, 62320, 63152, 63153, 63318, 63319, 63320, 63321, 63553, 65155, 68843**, 41, 42, 43, 44, 726, 1365, 1366, 2343, 2344, 4020, 6230, 6231, 7237, 7238, 7668, 7669, 7966, 8163, 9460, 10605, 10606, 10607, 11574, 11575, 13918, 13919, 13920, 18774, 22814, 23042, 23043, 23183, 23184, 25874, 25875, 26615, 27525, 28047, 29272, 29273, 29408, 30331, 30891, 32176, 32177, 32945, 34404, 34405, 35081, 35082, 35292, 35293, 35785, 35893, 35894, 36735, 36736, 37020, 37456, 37737, 37738
74 ..... **52256**, 35665
76 ..... **53696, 62085, 62320, 64541, 68844**, 1706, 8162, 18064, 18066, 23183, 26615, 26616, 26617, 27526
80 ..... **53169**
87 ..... **53169**
90 ..... **51299, 53169, 59977**, 280, 7239, 10107, 13920, 28042, 37734
94 11746
95 ..... **53169**
97 ..... **59701**, 558, 11029, 36157
99 ..... **53169**

NOTE: **Boldface page numbers indicate 1993 changes.**

CHANGES OCTOBER 1, 1993 THROUGH JULY 29, 1994

TITLE 48—FEDERAL ACQUISITION REGULATIONS SYSTEM

Chapter 1—Federal Acquisition Regulation (Parts 1—99)

Chapter 1 Federal Acquisition Circular (FAC) 90-20 11368
Technical corrections 13769, 17723
1.404 (c) amended 11387
3.104-9 (c)(2) amended 11387
4.900—4.904 (Subpart 4.9) Regulation at 57 FR 44260 confirmed 11370
5.202 (a)(12) amended; interim 545
5.207 (b) amended 11387
9.403 Amended; interim 11372
9.406-2 (a)(3) amended; (a)(4) redesignated as (a)(5); new (a)(4), (b)(3) and (4) added; interim 11372
9.407-2 (a)(5) redesignated as (a)(7); new (a)(5) and (6) added; interim 11373
10.001 Regulation at 56 FR 67131 confirmed; amended 11373
10.002 Regulation at 56 FR 67131 confirmed; (d) revised 11373
10.006 Regulation at 56 FR 67131 confirmed 11373
Heading and (a) revised 11374
14.201-6 (x) and (y) revised; interim 545
14.201-7 Regulation at 56 FR 67413 confirmed 11374
14.408-1 (a)(2) introductory text revised; interim 545
15 Clarification 11374
15.407 (l) and (m) revised; interim 545
15.804-2 Regulation at 56 FR 67413 confirmed 11374
Regulation at 57 FR 60579 confirmed 11375
15.804-3 Regulation at 56 FR 67414 confirmed 11374
15.804-4 Regulation at 56 FR 67414 confirmed 11374
15.804-6 Regulation at 56 FR 67414 confirmed 11374
Table 15-2 amended 11387
15.806-1 Regulation at 56 FR 67414 confirmed 11374
15.806-2 Regulation at 56 FR 67414 confirmed 11374
15.808 Regulation at 56 FR 67414 confirmed 11374
15.1001 (c)(2) revised; interim 545
16.204 Amended 11387
17.203 (h) revised; interim 545
19.001 Regulation at 57 FR 60580 confirmed 11376
19.102 Regulation at 57 FR 60580 confirmed; (f)(5)(i) amended; (f)(5)(iii) and (iv) redesignated as (f)(6) and (7); new (f)(7) revised 11376
Table amended 11387
(f)(7) corrected 17723
19.1001 (b) amended 11376
19.1006 (b)(1) amended; (c)(1) and (2) revised 11376
25.101 Amended; interim 545
25.108 (d)(1) amended 11377
25.109 (d) and (f) revised; (g)(2) redesignated as (g)(3); new (g)(2) added; interim 545
25.201 Regulation at 57 FR 20375 confirmed 11377
25.202 (c) amended; interim 545
25.205 (b) revised; interim 546
25.300 Amended; interim 546
25.305 (a) and (c) amended; interim 546
25.400 (c) revised; interim 546
25.401 Amended; interim 546
25.402 (a)(1), (4) introductory text, (i), (ii), (5) introductory text, (6), (f) introductory text and (2) amended; (a)(3) revised; interim 546
25.403 (a), (e) and (h) amended; (b) and (l) revised; interim 546
25.405 Introductory text, (d) and (e) amended; interim 546
25.406 Amended; interim 547
25.407 Heading revised; introductory text removed; (a) through (d) redesignated as (b) through (e); new (a), (f) and (g) added; new (d) amended; interim 547
25.408 (a)(1), (2) and (d) amended; (a)(3) and (4) added; (c) revised; interim 547
25.901 (c) revised 11378
25.1003 (a)(2) and (b)(2) amended; interim 547
31.205-18 (c)(2)(iii)(A) amended 11379
31.205-38 (c)(2)(iii) amended 11387

NOTE: **Boldface page numbers indicate 1993 changes.**

150-258 O - 94 - 5 (10)

CHANGES OCTOBER 1, 1993 THROUGH JULY 29, 1994

TITLE 48 Chapter 1—Con.

32.901 Revised; interim 11380
33.201 Amended; interim 11381
33.202 Amended; interim 11381
33.204 Revised; interim 11381
33.207 Revised; interim 11381
33.208 Revised; interim 11381
33.210 Introductory text revised 11381
33.211 (a)(4)(v) revised; (e), (f) and (g) redesignated as (f), (g) and (h); new (e) added; interim 11382
33.214 Heading, (a)(5) and (b) revised; (a) introductory text amended; (d) added; interim 11382
42.302 (a)(10) revised; interim 11382
42.701 Amended 11387
42.1401 (b)(11) revised 11383
42.1402 (a)(2) amended 11383
42.1403 (c)(2) revised 11383
42.1405 (a) amended 11383
45.501 Amended 11384
45.505–1 Introductory text designated as (a); (a) through (g) redesignated as (1) through (7); new (a) amended; new (b) added 11384
45.505–4 (a) revised 11384
45.505–5 (a) revised 11384
45.505–14 (a) revised 11385
47.103 (b)(2) revised 11383
47.200 (e) amended 11383
47.305–6 (f)(1)(ii) amended 11383
47.305–17 Added 11386
48.104–1 (a)(2)(i) amended 11387
52.204–3 Regulation at 57 FR 44260 confirmed; amended 11371
Corrected 17723
52.210–1 Amended; heading revised 11387
Corrected 17723
52.210–2 Amended 11388
Corrected 17723
52.214–27 Regulation at 56 FR 67415 confirmed 11374
52.214–28 Regulation at 56 FR 67415 confirmed 11374
52.215–23 Regulation at 56 FR 67415 confirmed 11374
52.215–24 Regulation at 56 FR 67415 confirmed 11374
52.215–25 Regulation at 56 FR 67415 confirmed 11374
52.225–3 Amended; interim 547
52.225–5 Regulation at 57 FR 20372 confirmed 11377
52.225–8 Amended; interim 547
52.225–9 Amended; interim 547
52.225–15 Amended; interim 548
52.225–17 Amended; interim 548
52.225–19 Amended; interim 548
52.225–20 Added; interim 548
52.225–21 Added; interim 548
52.227–20 Amended; interim 11387
52.228–8 Introductory text and (a)(2) amended 11388
52.232–25 Amended; interim 11380
(b) introductory text reinstated 11388
52.232–26 Amended; interim 11380
52.232–27 Amended; interim 11380
52.233–1 Amended; interim 11382
52.246–21 Amended 11388
52.247–66 Added 11386
53.203 (b) revised 11934
53.213 Heading amended 11388
53.214 (a) and (c) amended 11388
53.222 (e) amended 11388
53.301–254 Form revised 11388
53.301–255 Form revised 11388
53.302–333 Form revised 11388

Chapter 2—Department of Defense (Parts 200—299)

202.101 Amended; interim 27668
204.201 Introductory text removed; (1) and (2) added; interim 27668
204.670–6 (b)(2) amended; interim 27668
204.7003 (a)(1)(i)(J) amended; interim 27668
206.302–5 (b) revised; interim 36089
207.105 Regulation at 58 FR 32061 confirmed 27667
209.106–2 Regulation at 58 FR 28464 confirmed 27667
209.202 (a)(1) amended; interim 27668
209.402 Added; interim 27668
209.403 Amended; interim 27668
209.406–2 Regulation at 58 FR 28464 confirmed 27667
209.406–4 Regulation at 58 FR 28464 confirmed 27667
Removed; interim 27669
210.001 Amended; interim 27669
210.002–71 Regulation at 58 FR 32062 confirmed 27667

NOTE: **Boldface page numbers indicate 1993 changes.**

CHANGES OCTOBER 1, 1993 THROUGH JULY 29, 1994

210.011–70 (d) removed; interim 27669
210.070 Removed; interim 27669
214.406–3 (e)(i) revised; (e)(ix) added; interim 27669
215.605 Regulation at 58 FR 28465 confirmed 27667
(a) removed; (b) revised; interim 27669
215.804–3 (b)(3)(B)(*2*) revised; (b)(3)(B)(*3*) added; interim 27669
215.804–6 (b)(2)(A) amended; interim 27669
215.807 (b) added; interim 27669
215.871–3 (c) amended; interim 27669
215.971–3 (d)(2) amended; interim 27669
215.975 (b) table amended; interim 27669
217 Technical correction 26343
217.500 Added 22760
217.502 Revised 22760
217.503 Removed 22760
219 Technical correction 15501
219.000 Introductory text revised; interim 27670
219.301 (a) introductory text revised; interim 22131
219.502–1 Regulation at 58 FR 28465 confirmed 27667
219.502–2 Regulation at 58 FR 28465 confirmed 27667
219.502–2–70 (a)(1)(ii) revised; (a)(1)(iii) added; interim 24959
(a) introductory text and (c) revised; (d) added; interim 27670
219.504 (b) introductory text revised; interim 12192
219.602–1 Regulation at 58 FR 28465 confirmed 27667
219.705–2 Regulation at 58 FR 28465 confirmed 27667
Revised; interim 27670
219.808–1 (b)(iv) added; interim 27670
219.1005 (a) revised; interim 27670
219.1006 Regulation at 58 FR 28466 confirmed 27667
219.7100—219.7105 (Subpart 219.71) Revised; interim 27670
222.71 Heading revised; interim 36089
222.101–3 (3) amended; interim 27671
223.370–4 (b)(1)(ii) introductory text amended 27671
223.7100—223.7103 (Subpart 223.71) Regulation at 58 FR 28466 confirmed 27668
225 Technical correction 26343
225.000–70 (m) revised; interim 1289
Regulation at 59 FR 1289 comment period extended 5335
225.000–71 (a)(2) and (c)(1) revised; interim 1289
Regulation at 59 FR 1289 comment period extended 5335
225.105 (3) and (5)(ii)(A) revised; interim 1289
Regulation at 59 FR 1289 comment period extended 5335
225.109 (a) revised; interim 1289
Regulation at 59 FR 1289 comment period extended 5335
225.302 (b)(1) amended 27671
225.401 Revised; interim 1289
Regulation at 59 FR 1289 comment period extended 5335
Amended 23169
225.402 (c)(i) and (ii) revised; interim 1289
Regulation at 59 FR 1289 comment period extended 5335
225.403 (m)(4) added 23169
225.403–70 Amended; introductory text revised; interim 1289
Regulation at 59 FR 1289 comment period extended 5335
Amended 23169
225.407 Redesignated as 225.408; interim 1289
Regulation at 59 FR 1289 comment period extended 5335
225.408 Redesignated from 225.407; (a)(1) and (2)(A) amended; (a)(3) and (4) added; interim 1289
Regulation at 59 FR 1289 comment period extended 5335
225.602 (3)(ii) revised; interim 1290
Regulation at 59 FR 1290 comment period extended 5335
225.603 (1)(ii)(C) added; (1)(iii)(C)(*3*) revised; interim 1290
Regulation at 59 FR 1290 comment period extended 5335
225.605–70 (c) redesignated as (d); new (c) added; interim 1290
Regulation at 59 FR 1290 comment period extended 5335
225.702 Revised 27671

NOTE: **Boldface page numbers indicate 1993 changes.**

CHANGES OCTOBER 1, 1993 THROUGH JULY 29, 1994

TITLE 48 Chapter 2—Con.

225.703 Removed....27671
225.704 Removed....27671
225.704–70 Removed....27671
225.7002 Revised....27671
225.7002–1(c) added....27671
225.7002–2 (a), (d) and (i) revised; interim....27671
225.7002–4 Introductory text and (d) added; interim....27671
225.7003 Removed; interim....27671
225.7003–1 Removed; interim....27671
225.7003–2 Removed; interim....27671
225.7004 (a) amended; interim....27671
225.7007 (a) amended; interim....27672
225.7010 Introductory text amended; interim....27672
225.7011 Revised; interim....27672
225.7011–1 Amended; interim....27672
225.7011–2 (a) and (c) amended; interim....27672
225.7011–4 (b) introductory text amended; interim....27672
225.7011–5 Amended; interim....27672
225.7014 Removed....10579
Removed; interim....27672
225.7014–1 Removed....10579
Removed; interim....27672
225.7014–2 Removed....10579
Removed; interim....27672
225.7014–3 Removed....10579
Removed; interim....27672
225.7016–1 Introductory text amended; interim....27672
225.7018 Regulation at 58 FR 28468 confirmed....27668
225.7018–1 Revised; interim....27672
225.7018–3 Revised; interim....27672
225.7019 Regulation at 58 FR 28468 confirmed....27667
225.7020 Added; interim....27672
225.7020–1 Added; interim....27672
225.7020–2 Added; interim....27672
225.7021 Added; interim....11729
225.7022 Added; interim....19146
226.7000 Revised; interim....27672
226.7005 (a)(1) revised; interim....22131
226.7100—226.7103 (Subpart 226.71) Added; interim....12192
226.7100 Corrected....15501
226.7103 (c)(2) corrected....15501
226.7200 (Subpart 226.72) Added; interim....36089
231 Authority citation revised....26144
231.100–70 Revised; interim....27672
231.205–18 (c)(2) introductory text amended; interim....27672
231.205–22 Regulation at 58 FR 28469 confirmed....27667
231.303 (Subpart 231.3) Added; interim....26144
231.7000—231.7002–6 (Subpart 231.70) Regulation at 58 FR 28469 confirmed....27668
231.7000 Revised; interim....27672
231.7001 Amended; interim....27672
231.7002–1 (a)(1)(i) and (b) revised; interim....27673
231.7002–2 (c) redesignated as (b); new (b) introductory text amended; interim....27673
231.7002–3 (b)(1) amended; interim....27673
231.7002–4 (b) amended; interim....27673
231.7002–5 (c)(1) amended; interim....27673
232.501–1 (a)(i) revised; interim....**62046**
232.502–1–71 Table 32–1 revised; interim....**62046**
Table corrected....**64353**
233.104 (Subpart 233.1) Removed; interim....27673
233.7000 Regulation at 58 FR 28470 confirmed....27668
(a) revised; interim....27673
235.006 (b)(i)(C)(*I*) introductory text, (ii) and (iii) revised; interim....27673
235.015 Revised; interim....27673
235.015–71 (i)(3) revised; interim....27673
236.602–1 (a)(i)(6)(C) added; interim....27673
237.171 Regulation at 58 FR 28471 confirmed....27667
237.171–1 Regulation at 58 FR 28471 confirmed....27667
237.171–2 Regulation at 58 FR 28471 confirmed....27667
237.7400—237.7402 (Subpart 237.74) Added; interim....36089
242.205 (1) revised; interim....27673
242.1203 (b)(1) amended; interim....27674
243.205–70 Revised; interim....27674
245.310 (c)(ii)(A) amended; interim....27674
245.505–14 Revised; interim....27674
245.607–2 Revised; interim....27674
247.105 (a)(iii)(A) revised; (a)(iii)(D) amended; interim....27674

NOTE: **Boldface page numbers indicate 1993 changes.**

CHANGES OCTOBER 1, 1993 THROUGH JULY 29, 1994

247.571 (c) redesignated as (e); new (c) and (d) added; interim 10580
247.573 (d) added; interim....10580
248.270 Amended; interim 27674
249.105–1 Introductory text amended; interim 27674
249.7001 (b)(1), (4) and (12) revised; interim 27674
249.7003 Revised; interim 27674
250.201 (b) amended; interim....27675
250.303 (5) and (13) amended; interim 27675
251.106 Removed; interim....27675
252 Technical correction 26343
252.203–7001 (h) amended; interim 27675
252.210–7005 Removed; interim 27675
252.217–7026 Amended; interim 27675
252.219–7000 Amended; interim 22131
252.219–7001 Amended; interim 24959
252.219–7002 Amended; interim 24959
252.219–7003 Amended; interim 22131, 27675
252.219–7006 Amended; interim 22131, 24959
252.219–7008 Removed; interim 27675
252.219–7009 Regulation at 58 FR 28472 confirmed....27667
252.223–7002 Amended; (a)(2)(iv) and (v) redesignated as (a)(2)(v) and (vi); new (a)(2)(iv) added; (b)(1) revised; interim 27675
252.223–7006 Regulation at 58 FR 28472 confirmed....27668
Introductory text amended; interim 27675
252.225–7001 Amended; interim 1290
Regulation at 59 FR 1290 comment period extended 5335
252.225–7006 Amended; heading revised; interim 1290
Regulation at 59 FR 1290 comment period extended 5335
252.225–7007 Amended; heading revised; interim 1290
Regulation at 59 FR 1290 comment period extended 5335
(c) and (d) corrected....8041
252.225–7010 Introductory text revised; interim 1291
Regulation at 59 FR 1291 comment period extended 5335
252.225–7011 Removed; interim 27675
252.225–7012 Amended; interim 27675
252.225–7015 Introductory text amended; interim 27675
252.225–7016 Regulation at 58 FR 28473 confirmed....27667
252.225–7018 Amended; interim 27675
252.225–7023 Removed 10579
Removed; interim....27675
252.225–7025 (f) amended; interim 27675
252.225–7031 Introductory text amended; interim 27675
252.225–7033 Regulation at 58 FR 28474 confirmed....27668
252.225–7034 Added; interim....27675
252.225–7035 Added; interim 1291
Regulation at 59 FR 1291 comment period extended 5335
252.225–7036 Added; interim 1291
Regulation at 59 FR 1291 comment period extended 5335
252.225–7037 Added; interim 1292
Regulation at 59 FR 1291 comment period extended 5335
(f)(2)(iv) corrected....8041
252.225–7038 Added; interim....11729
252.225–7039 Added; interim....19146
Technical correction 26343
252.226–7000 Amended; interim 22131
252.226–7001 Amended; interim 22131
252.227–7013 Amended; interim 27676
252.231–7001 Regulation at 58 FR 28474 confirmed....27668
Amended; interim 27676
252.232–7004 Amended; interim **62046**
252.233–7000 Regulation at 58 FR 28475 confirmed....27668
Amended; interim 27676
252.234–7000 Amended; interim 27676
252.234–7001 Amended; interim 27677
252.237–7020 Regulation at 58 FR 28475 confirmed....27667
252.237–7021 Regulation at 58 FR 28475 confirmed....27667
252.237–7022 Added; interim....36090
252.243–7000 Revised; interim 27677
252.245–7001 Added; interim....27677
252.247–7025 Added; interim....10580
252.248–7000 Revised; interim 27677
252.249–7002 Revised; interim 27677
253.204–70 (b)(12)(iii)(B) amended; interim 27677
253.215–70 Note amended; interim 27677, 27678
Chapter 2 Appendix F amended; interim 27670

NOTE: **Boldface page numbers indicate 1993 changes.**

CHANGES OCTOBER 1, 1993 THROUGH JULY 29, 1994

TITLE 48 Chapter 2—Con.

Appendixes B and F amended; Appendix G revised; interim 27678
Appendix H added; interim 27700
Appendix I added; interim 27701

Chapter 5—General Services Administration (Parts 500—599)

501.105 Amended **52443**
501.603–3 Revised **58284**
501.603–4 Revised **58284**
501.603–70 (c) and (f) introductory text amended; (d)(1), (2), (4), (h)(1)(i), (4), (i)(1), (2) and (3) revised **58284**
(h)(1)(v) revised **64694**
501.670 Removed **52443**
501.670–1 Removed **52443**
501.670–2 Removed **52443**
501.670–3 Removed **52443**
501.670–4 Removed **52443**
501.670–5 Removed **52443**
501.670–6 Removed **52443**
501.704–70 (b)(2) removed **52443**
503.104–8 Revised **52443**
507.305 Removed **52443**
508.307–1 Revised **52443**
508.705–72 Removed **52443**
509.106–1 Removed **52443**
509.106–2 Revised **64694**
509.405 Removed **52443**
511.001 Removed **52443**
514.201–72 Removed **52443**
514.208 Removed **52443**
514.402–1 (i) revised **52443**
514.404–1 (b) revised **52443**
514.407–2 Removed **52443**
515.170 Removed **52443**
515.402 Revised **52443**
515.403 Removed **52443**
515.405–1 Revised **52443**
515.414–70 (a) revised **52443**
515.506–1 Removed **52443**
516.505 Revised 32384
519.705–5 (d) revised **52444**
519.705–6 (a) revised; (c) removed **52444**
519.770–1 (b)(2)(i) revised **52444**
519.770–3 (a) revised **52444**
522.407 Removed **52444**
525.10 Removed **52444**
525.203 Revised; eff. 1–1–94 through 12–31–94 ..... **69243**
Corrected 5484
525.205 Revised; eff. 1–1–94 through 12–31–94 ..... **69244**
525.402 (a) amended; eff. 1–1–94 through 12–31–94 ..... **69244**
528.102–3 Removed **52444**
528.106–70 Removed **52444**
528.202 Revised **52444**
529.401–70 Revised **52444**
529.401–71 Removed **52444**
532.803 Removed **52444**
533.105 (a)(1)(iii), (2) and (4) revised 22520
(a) corrected 29480
533.7103–1 (b)(1) and (4) revised 22520
Correctly designated 29480
536.201 Revised **52445**
536.203 Revised **52445**
536.206 Removed **52445**
536.303 Removed **52445**
536.303–70 Revised **52445**
536.303–71 (g) removed **52445**
536.303–72 (c) removed; (d) redesignated as (c) **52445**
538.203–71 (c) added **54524**
(d) added; interim 3657
542.302 (c) removed; (d) redesignated as (c) **52445**
543.202 Revised **52445**
552 Technical correction 5484
552.207–70 Removed **52445**
552.216–73 (a) amended 32384
552.216–74 Added 32385
552.222–82 Removed **52445**
552.225–8 Revised; eff. 1–1–94 through 12–31–94 ..... **69244**
552.225–9 Revised; eff. 1–1–94 through 12–31–94 ..... **69244**
552.225–75 Revised; eff. 1–1–94 through 12–31–94 ..... **69245**
552.228–70 Introductory text revised **52446**
552.238–74 Added **54524**
552.238–75 Added 3657
552.246–70 Amended **64694**
Amended 15134
570.208–1 (c) removed **52446**

Chapter 7—Agency for International Development (Parts 700—799)

701.105 Revised (OMB numbers) 33445
701.376–4 Amended 33445
701.470 (a)(2) amended 33445
701.601 (b)(4) amended 33445
702.170–13 (a) and (b) revised 33445
703.403 Amended 33446
706.501 Revised 33446

NOTE: **Boldface page numbers indicate 1993 changes.**

CHANGES OCTOBER 1, 1993 THROUGH JULY 29, 1994

710.070 (b) amended 33446
715.504 (a) revised 33446
725.705 Revised 33446
728.105–1 (b) amended 33446
728.307–70 Added 33446
737.270 Amended 33446
749.111–71 (b) amended 33446
750.7109–1 Amended 33446
750.7110–1 Amended 33446
750.7110–2 Amended 33446
750.7110–3 Amended 33446
752.225–9 Amended 33447
752.228–70 Added 33447
752.232–70 Introductory text amended 33447
752.7004 Amended 33447
752.7017 Revised 33447
752.7026 Amended 33447
752.7029 Amended **58596**
752.7033 Amended; (b)(1) revised **58596**
753.1 Amended 33447
Chapter 7 Appendix D revised **58596**
Appendix J revised **58611**
Appendix H amended 33447

Chapter 8—Department of Veterans Affairs (Parts 800—899)

836.513 Corrected **58730**
852 Technical correction **58730**

Chapter 9—Department of Energy (Parts 900—999)

901.103–70 (a) amended 9103
901.104–1 (a)(2) amended 9103
901.107 Added 9103
901.201–1 (b) and (d) amended 9103
901.301 (b) introductory text amended 9103
901.570 (b) amended 9103
901.601 Amended 9103
901.602–3 (b)(3), (c)(7)(ii) and (iv) amended 9103
901.603–1 Amended 9103
901.603–71 (a) amended 9103
901.603–72 (a) amended 9103
902.101 Amended 9103, 9104
903.104–11 Added 11198
903.203 (a) amended 9104
903.303 (a) amended 9104
903.603 (a) amended 9104
904.401 Amended 9104
904.403 (a) and (c) amended 9104
904.404 (d)(3) amended 24358
904.601 (c) amended 9104
904.601–70 (b) introductory text amended; (b)(4) removed 9104
904.601–71 (a) and (b) amended 9104
(b) amended 24358
904.702 (b) amended 9104
904.805 Amended 9104
904.7000 Amended 9104
904.7001 Amended 9104
904.7002 Amended 9104
904.7003 (c) amended 9104
904.7004 Amended 9104
904.7100—904.7103 (Subpart 904.71) Added; interim **59684**
Regulation at 58 FR 59684 confirmed 6221
905.403 (a) amended 9104
905.403–70 Introductory text amended 9104
(c) removed 24358
905.404–1 Amended 9104
906.303–1 (a) amended 9104
907.102 Amended 9104
907.401 (f) amended 9104
907.402–70 (b) introductory text, (3), (c)(1)(iv) and (4) amended 9104
908.307 (b) amended 9104
908.802 (b) amended 9104
908.1170 (a) and (b) amended 9104
908.7101–2 (c) amended 9104
908.7101–3 Amended 9104
908.7101–4 (b) amended 9104
908.7101–5 Amended 9104
908.7101–6 (a) amended 9104
908.7101–7 (b) amended 9104
908.7107 (i) amended 9105
908.7108 (b) amended 9105
908.7112 Amended 9105
908.7115 (a) amended 9105
908.7116 (b) amended 9105
908.7121 (b) amended 9105
912.300 Amended 9105
912.302 (e) amended 9105
912.304 (c) amended 9105
913 Heading amended 9105
913.505–1 (b)(2) amended 9105
913.505–3 (d)(1) amended 9105
914.201–5 (a)(1) amended 9105
(b) removed 24358
914.406–3 (e) amended 9105
914.407–8 Removed 9105
914.407–70 Removed 9105
914.408–2 Amended 9105
915.406–5 (a)(1) and (2)(iv) amended 9105
(d) removed 24358

NOTE: **Boldface page numbers indicate 1993 changes.**

CHANGES OCTOBER 1, 1993 THROUGH JULY 29, 1994

TITLE 48 Chapter 9—Con.

915.502 (a)(iv) and (b) amended 9105
915.504 (b)(6)(ii), (iv) and (vi) amended.....9105
915.506 (b) amended 9105
915.506–2 (a) and (e) amended.....9105
915.801 Amended 9105
915.804–3 (b)(2)(iii), (c)(8), (g) and (i) amended 9105
915.804–6 (e) and (i) amended 9105
915.805–5 (c)(1) amended.....9105
915.807 (d)(5)(h) amended 9105
915.903 (f) amended 9105
915.970–4 (c) amended.....9105
915.970–8 (b)(1) and (h)(1) amended; (b)(2)(iv)(C) redesignated as (c) 9105
915.971–4 (h) amended 9105
915.1003 (a) amended 9105
916.203–4 (d)(2) amended.....9105
916.207–3 (d) amended 9105
916.306 (c)(2) amended.....9105
916.404–2 (d) amended 9105
916.405 (e) amended.....9105
917.71 Removed 24358
917.504 (b)(9)(i) amended 9105
917.7003 (b)(3) and (e) amended 9105
917.7006 Amended 9105
917.7200 (b) amended 9105
917.7300 (b) amended 9105
917.7301–4 (a)(9) amended 9105
917.7303 (b) amended 9105
917.7401 Amended 9105
917.7402 (c)(3) amended 9105
917.7403 (b) amended 9105
917.7502 (b) amended 9106
919.201 (c) amended.....9106
919.501 (c) amended.....9106
919.705–2 (a) amended 24359
919.705–6 Amended 9106
919.708 (c) amended.....9106
920.102 Amended 9106
920.106 Revised 9106
922.103–4 (d)(1) amended.....9106
922.470 (a) amended 9106
922.471 (e) and (g)(2)(iii) amended 9106
922.473 (a) and (b) amended.....9106
922.608–5 Amended 9106
922.800 Amended 9106
922.804–2 (a)(1) amended.....9106
923 Heading revised 9106
923.7001 (a) amended 9106
923.7002 (b) introductory text and (d) amended 9106
924.103 (b)(2) amended.....9106
924.202 (b) amended 9106
925.108 (b) amended 9106
925.204 (d) designation removed 9106
925.702 (Subpart 925.7) Added; interim **59684**
Regulation at 58 FR 59684 confirmed 6221
925.901 (Subpart 925.9) Revised 9106
928.202–70 Amended 9106
932.501–2 (a)(3) amended.....9106
932.803 (d) amended 9106
932.970 (a)(1), (2), (b) heading, (1) and (2) amended 9106
932.7003 (a) amended 9106
932.7004–2 (d) amended 9106
932.7004–3 (b) amended 9106
933.103 (a), (d)(5) and (e) amended 9106
933.104 (a)(3), (4)(iii), concluding text, (5)(i), (6), (b) and (c)(2) amended.....9106
933.105 (a)(1)(ii), (g) and (h) amended.....9107
933.170 (b) through (e) amended 9107
935.016–3 Amended 9107
935.016–4 (b)(5), (c) and (d) amended.....9107
935.016–5 (b)(1)(ii) amended.....9107
935.016–6 (a) amended 9107
935.016–7 (d)(4) amended.....9107
935.016–8 (a)(5), (e)(1), (10) and (11) amended.....9107
935.016–9 Introductory text amended.....9107
935.070 Amended 9107
936.70 Removed 24359
936.73 Removed 24359
936.202 (a) amended 9107
936.601 Amended 9107
936.602–3 (c)(5) amended.....9107
936.602–4 (b) amended 9107
936.603 Amended 9107
936.605 (c)(1) and (3) amended 9107
936.606 (f) amended 9107
936.702 (Subpart 936.7) Heading revised 9107
936.7002–3 (a) amended 9107
936.7003–1 Amended 9107
937.205 (Subpart 937.2) Heading revised; redesignated as 937.207.....9107
937.207 (Subpart 937.2) Redesignated from 937.205; heading revised; (b) designation and (7) removed 9107

NOTE: **Boldface page numbers indicate 1993 changes.**

CHANGES OCTOBER 1, 1993 THROUGH JULY 29, 1994

942.003 (b) amended 9107
942.101 (b) amended 9107
942.705–1 (a)(3) amended....9107
942.705–3 Amended 9107
942.705–4 Amended 9107
942.705–5 Amended 9107
942.708 Undesignated text designated as (b) 9107
942.803 (c)(3)(vii) amended 9107
942.1401 Amended 9107
942.1402 (a)(2) amended 9107
942.1403–1 (a) and (c)(1) amended 9107
942.1403–2 (a) amended 9107
943.170 (g) introductory text, (1) and (3) amended 9107
943.301 (c) amended 24359
944.302 (a) and (c) amended....9107
944.305–1 (a) amended 9107
944.307 (b) amended 9107
945.102–70 Introductory text and (c) amended....9107
945.104–70 (a)(5), (6), (7) and (11) amended....9108
945.303–1 Introductory text amended....9108
945.304 (c) and (d) amended....9108
945.505–14 Table amended 9108
945.570–2 (a), (b)(1), (2) and (g) introductory text amended....9108
945.607–2 (b) amended 9108
945.608–2 (b)(1)(ii) amended....9108
945.608–6 (a) and (b) amended....9108
949.111 (a) and (c) amended....9108
949.501 (a) designation removed; amended....9108
950.104 Amended 9108
950.7003 (b) amended....9108
950.7006 (a) amended....9108
950.7101 (a), (c)(2), (d), (e) and (g) amended....9108
951.102 (a) and (c)(1) amended....9108
951.102–1 (Subpart 952.1) Heading and (a) amended....9108
952.1 Removed....24359
952.202–1 Amended 9108
952.204–2 Amended 9108
952.204–70 Introductory text amended....9108
952.204–71 Amended 9108
952.204–72 Introductory text amended....9108
952.204–73 Amended; interim **59684**
Regulation at 58 FR 59684 confirmed 6221
Amended....9108
952.208–7 Introductory text amended....9108
952.208–70 Introductory text amended....9108
952.209–70 Amended 9108
952.209–71 Amended 9108
952.212–70 Introductory text amended....9109
952.212–71 Introductory text amended....9109
952.212–72 Amended 9109, 24359
952.212–73 Introductory text amended....9109
952.215–22 Amended 9109
952.215–70 Amended 9109
Removed....24359
952.216–15 Amended 9109
952.223–71 Amended 9109
952.223–72 Amended 9109
952.223–75 Introductory text amended....9109
952.224–70 Amended 9109
952.227–71 Amended 9109
952.227–75 Amended 9109
952.227–76 Amended 9109
952.227–77 Amended 9109
952.227–78 Amended 9109
952.227–79 Introductory text amended....9109
952.227–80 Introductory text amended....9109
952.227–82 Amended 9109
952.233–2 Amended 9109
952.235–70 Amended 9109
952.236–70 Amended 9109
952.236–71 Amended 9109
952.236–72 Introductory text amended....9109
952.249–70 Amended 9109
952.251–70 Amended 9109
970.0000 Amended 9109
970.0001 (b) introductory text amended....9109
970.0404–1 Amended 9109
970.0404–2 (b), (d)(2)(i) and (ii) amended....9109
970.0404–3 (a) and (b) amended....9109
970.0404–4 (d) added; interim **59684**
Regulation at 58 FR 59684 confirmed 6221
(a)(3) removed....24359
970.0406 Amended 9109
970.0803 (b) amended....9109
970.0905 Amended 9109
970.1001 Amended 9109
970.1509–1 (b) amended....9109

NOTE: **Boldface page numbers indicate 1993 changes.**

CHANGES OCTOBER 1, 1993 THROUGH JULY 29, 1994

TITLE 48 Chapter 9—Con.

970.1509–2 Heading amended 9109
970.1509–4 (b)(6) amended 9109
970.1509–6 (b)(1)(iii) and (e) amended.....9109
970.1509–8 (d) table, (e) and (g) amended.....9109
970.2201 (a) and (b)(3) amended 9109
970.2271 (b)(1), (2) and (3) amended 9110
970.2272 (b)(2) amended 9110
(a) amended 24359
970.2273 (a)(7), (8), (b) introductory text, (3), (c)(1)(iv), (2) and (d) amended.....9110
970.2303–2 (e) added 5531
(d) amended 9110
970.2901 (b) amended 9110
970.2902 Introductory text amended.....9110
970.3001–2 Amended 9110
970.3101–1 (c) amended 9110
970.3101–2 (b)(1) amended 9110
970.3102–1 (b) and (c) amended 9110
970.3102–2 (h)(2)(ii), (l)(2)(iv), (6)(iv), (7) heading, (i)(A) and (ii) amended.....9110
970.3102–5 (a) amended.....9110
970.3102–9 Amended 9110
970.3102–17 (a)(1) and (b) introductory text heading amended 9110
970.3102–18 Amended 9110
970.3102–19 (d) introductory text, (5) concluding text, (e)(1) and (2)(iii) amended.....9110
970.3102–20 Revised **61628**
(d) amended 9110
970.3102–21 (b)(3) introductory text and concluding text amended.....9110
970.3102–22 Amended 9110
970.3103 (c) added **61628**
970.3201 Amended 9110
970.3271 Amended 9110
970.5101 (c) amended 9110
970.5203–1 Amended 9110
970.5203–2 Amended 9110
970.5203–3 Amended 9110
970.5204–1 Amended 9110
970.5204–2 Introductory text added 9110
970.5204–4 Amended 9110
970.5204–5 Revised.....9110
970.5204–6 Amended 9110
970.5204–8 Amended 9110
970.5204–9 Amended; introductory text added.....9110
970.5204–11 Introductory text added 9110
970.5204–12 Introductory text added 9110
Amended 24359
970.5204–13 (e)(33) revised.....**61628**
Amended; introductory text added 9110
970.5204–14 (e)(31) revised.....**61628**
Amended; introductory text added 9110
970.5204–15 Amended; introductory text added 9111
970.5204–16 Introductory text added 9111
970.5204–17 Amended; introductory text added 9111
970.5204–18 Amended; introductory text added 9111
970.5204–19 Introductory text added 9111
970.5204–21 Amended; introductory text added 9111
970.5204–22 Introductory text added 9111
970.5204–23 Introductory text added 9111
970.5204–24 Amended; introductory text added 9111
970.5204–25 Introductory text added 9111
970.5204–26 Introductory text amended.....9111
970.5204–28 Introductory text added 9111
970.5204–29 Introductory text added 9111
970.5204–30 Revised 9111
970.5204–31 Amended; introductory text added 9111
970.5204–32 Amended 9111
970.5204–33 (a) and (b) amended 9111
970.5204–34 Amended 9111
Removed.....24359
970.5204–35 Heading amended; introductory text added.....9111
Amended 24359
970.5204–36 Heading amended; introductory text added.....9111
970.5204–37 Amended 9111
970.5204–38 Amended 9111
970.5204–41 Amended 9111

NOTE: **Boldface page numbers indicate 1993 changes.**

CHANGES OCTOBER 1, 1993 THROUGH JULY 29, 1994

970.5204–42 Introductory text added 9111
970.5204–43 Amended; introductory text added 9112
970.5204–45 Amended; introductory text revised; amended 9112
970.5204–50 Amended 9112
970.5204–52 Amended 9112
970.5204–54 Amended; introductory text added 9112
970.5204–55 Amended; introductory text added 9112
970.5204–56 Amended; introductory text added 9112
970.5204–57 Amended 9112
970.5204–58 Introductory text amended 9112
970.5204–60 Amended 9112
970.5204–61 Added **61628**
Amended; introductory text added 9112
970.5204–62 Added 5531
970.7102 Amended 9112
970.7104–7 Table amended 9112
970.7104–9 (b) amended 9112
970.7104–12 (a) amended 9112
970.7104–19 (b) amended 9112
970.7104–22 (a) amended 9112
970.7104–24 Amended 9112
970.7104–25 Amended 9112
970.7104–27 (a)(2) amended 9112
970.7104–28 (c) and (d) amended 9112
970.7107 (e), (f) and (g) amended 9112
970.7108 (a), (c) and (h) amended 9112
971.101 Amended 9113
971.102 Amended 9113
971.103 (a) introductory text and (b) amended 9113
971.202 Amended 9113

Chapter 15—Environmental Protection Agency (Parts 1500—1599)

1501.301 Amended 18976
1501.370 Revised (OMB numbers) 18619
Heading revised; table amended (OMB numbers) 32134
1501.602–3 (c)(2) and (3) amended 18976
1502.1 Revised 18977
1503.301 Amended 18976
1503.408–1 Amended 18976
1503.409 Amended 18976
1503.502 Amended 18976
1506.202 Amended 18976
1509.170–4 (b)(1), (2), (3), (d), (e) and (f) amended 18976
1509.505–70 Redesignated from 1509.506 18619
1509.506 Redesignated as 1509.505–70; new 1509.506 redesignated from 1509.507 and (b) amended 18619
(b) amended 18976
1509.507 Redesignated as 1509.506 18619
1509.507–1 Redesignated from 1509.508; heading revised, (a)(1) and (b) amended; (c) removed 18619
1509.507–2 Added 18619
1509.508 Redesignated as 1509.507–1; new 1509.508 redesignated from 1509.509 18619
1509.509 Redesignated as 1509.508 18619
1510.007 Amended 18976
1510.011–80 Added 18619
1512.104 (b) amended 18619
1514.201–7 Amended 18976
1514.404–1 Amended 18976
1515.604 (a) amended 18976
1515.608 (e) amended 18976
1515.609 (b) amended 18976
1515.610–70 (b) amended 18976
1515.612 (a)(1) introductory text, (i), (ii) and (2) introductory text amended 18976
1515.804–3 Amended 18976
1515.902 (c) amended 18976
1515.1003 Amended 18976
1516.404–276 (a) introductory text amended 18976
1516.404–277 Introductory text amended 18976
1516.603–3 Amended 18976
1517.202 (a) amended 18976
1522.608–4 Amended 18976
1522.803 Amended 18976
1522.1306 Amended 18976
1522.1403 Amended 18976
1527.409 Added 18620
1530.304 Amended 18976
1531.101 Amended 18976
1532.102 Amended 18977
1533.209 Amended 18977

NOTE: **Boldface page numbers indicate 1993 changes.**

CHANGES OCTOBER 1, 1993 THROUGH JULY 29, 1994

TITLE 48 Chapter 15—Con.

1533.212 (a)(3) and (b)(4) amended 18977
1536.201 (d) and (e) amended 18977
1536.209 (c) amended 18977
1536.602–2 Revised 18977
1536.602–4 Amended 18977
1542.705–1 (a) and (b)(1)(i) amended 18977
1542.708 (c) amended 18977
1542.1202 (a) and (b) amended 18977
1542.1203 (c) amended 18977
1545.403 amended 18977
1552.209–70 Introductory text amended 18620
1552.209–71 Amended 18620
1552.209–72 Introductory text amended 18620
1552.209–73 Added 18620
1552.209–74 Added 18620
1552.210–80 Added 18623
1552.212–71 Amended 18624
1552.227–76 Added 18624
1552.242–70 (a) amended 18977

Chapter 16—Office of Personnel Management Federal Employees Health Benefits Acquisition Regulation (Parts 1600—1699)

1601 Technical correction 28487
1601.102 Existing text designated as (a); (b) added 14764
1602 Technical correction 28487
1602.170–11 Revised 14764
1609 Technical correction 28487
1609.470—1609.471 (Subpart 1609.4) Added 14764
1609.701 Redesignated as 1609.7001 14764
1609.7001 Redesignated from 1609.701 14764
(a)(7), (b)(7) and (8) added 14765
1615 Technical correction 28487
1615.802 (a) and (c) redesignated as (a)(1) and (2); new (a)(1) and (b)(3) revised; (b)(4) added 14765
1615.804–70 Revised 14765
1632 Technical correction 28487
1632.617 Revised 14765
1633—1649 (Subchapter G) Heading added 14765
1642 Added 14765
Technical correction 28487
1646 Technical correction 28487
1646.270 (Subpart 1646.2) Added 14767
1646.301 (Subpart 1646.3) Heading added 14767
1652 Technical correction 28487
1652.000 Amended 14767
1652.370 Table amended 14767

Chapter 18—National Aeronautics and Space Administration (Parts 1800—1899)

1801.105 (a) table amended (OMB numbers) 12193
1801.370 (a)(1)(i), (ii), (iii), (2)(i), (iv), (5) and (b) revised 12193
(a)(1)(i) table, (ii) table and (b) table amended 21667
1801.601—1801.670 (Subpart 1801.6) Heading revised 29961
1801.602–3 (b)(1) designation and (2) removed; (b)(i) through (iv) redesignated as (b)(1) through (4) 12194
1801.670 (b) amended 21667
1802.101 Amended 29961
1804.402 Amended 12194
1804.404–70 Amended 12194
1804.601—1804.677–6 (Subpart 1804.6) Table 1804–1 added 12196
1804.671–3 Amended 12194
1804.671–4 Introductory text, (k), (n) table, (r), (s) and (u) table amended; (v) through (y) and (z) through (ttt) redesignated as (w) through (z) and (bb) through (vvv); new (vv) revised; new (oo)(7) redesignated as (oo)(8); (v), (aa) and new (oo)(7) added 12194
1804.675 Removed; interim 23801
1804.675–1 Removed; interim 23801
1804.676 Table 1804–1 removed 12195
1804.677 Removed 10079
1804.677–1 Removed 10079
1804.677–2 Removed 10079
1804.677–3 Removed 10079
1804.677–4 Removed 10079
1804.677–5 Removed 10079
1804.677–6 Removed 10079
1804.7102–4 (a) table amended 29961
1804.7103–2 Table amended 29961
1805.202 Existing text designated as (a); (b) added; interim **69246**
1805.207 (c) added **59188**
(a) amended 29961
1805.303–71 (b) introductory text revised; (b)(1) amended 29961
1807.002–71 Added 29963

NOTE: **Boldface page numbers indicate 1993 changes.**

CHANGES OCTOBER 1, 1993 THROUGH JULY 29, 1994

1807.103 (a)(1) and (b) revised; interim **61629**
1807.170–1 (a) revised; interim **58792**
(b)(11) amended; (d)(1)(i) revised; interim **61630**
(d)(4) added; interim 11200
(b)(1)(iv) and (v) revised; (b)(1)(vi) added 29963
1807.170–2 Revised 29963
1807.170–4 Added; interim **61630**
1807.7102 (a) amended; interim **61630**
(b) revised 29961
1807.7103–1 (b) amended; interim **61630**
1807.7103–2 (a) amended; interim **61630**
1807.7105 Removed; new 1807.7105 redesignated from 1807.7106 and revised; interim **61630**
1807.7106 Redesignated as 1807.7105; new 1807.7106 redesignated from 1807.7107; interim **61630**
1807.7107 Redesignated as 1807.7106; interim **61630**
1808.802 Amended 12197
1808.1100 Revised 12197
1809.200 Revised 12197
1809.500—1809.507–2 (Subpart 1809.5) Heading revised 29961
1810.002 Amended 12197
1814.201–70 Added 21667
1814.406–3 (a) revised 12197
1814.406–4 (a) designation and (b) removed 12197
1814.406–5 (b)(1) revised 12197
1815.406 (c) and (d) added; interim **61630**
(c) amended 11199
1815.406–71 Added 21667
1815.407–70 (j) and (k) added; interim **61631**
1815.570 Revised 12197
1815.610 Revised 10081
1815.611 Added **54299**
1815.613–70 Revised 10081
(c) amended 21667
1815.613–71 (b)(5)(i) revised; (b)(6) removed; (b)(7) and (8) redesignated as (b)(6) and (7) **54299**
(b)(4) revised; interim **61631**
(a) revised 10081
(b)(4)(i) and (ii) amended 11199
1815.613–72 Heading revised; text redesignated as (a); (b) added; interim **61631**
1815.804–3 (e)(3) amended; (e)(4) removed 29961
1815.807–70 (d)(1) revised 12197
1815.807–71 Amended 29961
1815.970–3 (b) amended 29961
1816.307–70 (h) added; interim 22521
1816.404 Revised **52446**
1816.405 Revised **52449**
1816.603–3 (a)(1) designation, (2), and (3) removed; (a) amended; (a)(1)(i) through (xi) redesignated as (a)(1) through (11) 12197
1817.504 (a) amended 12197
1819.505–70 Added; interim 38131
1822.103–4 Amended 29962
1822.870 (a) amended 29962
1823.7002 (c) revised 29962
1824.102 Revised 12197
1824.202 (a) revised 12197
1825.71 Removed 29962
1825.604 (e) amended 12197
1825.7003 Amended 29962
1825.7004 Amended 29962
1828.371 Revised; interim **54050**
1828.373 Removed; interim **54051**
1831.205–18 Added; interim 22521
1831.205–670 Added 12198
1831.205–671 Added 12198
1832.402–1 Amended 12198
1832.702–70 (d) amended 12198
1832.705–2 Removed 12198
1832.705–270 (b) amended 12198
1833.211 Regulation at 58 FR 44462 confirmed **53138**
1833.211–70 Regulation at 58 FR 44462 confirmed **53138**
1834 Revised; interim **58792**
1834.000 Amended 10080
1834.001 (b) amended 10080
1834.005–1 (b)(3) corrected **68687**
(a) revised 10080
1835.003 (c) revised 12198
1837.200 Revised 12198
1839.7003–4 (a)(6) added **59189**
1839.7003–5 (a)(2) revised 29962
1839.7008 Added **59189**
1842.173 Amended 12198
1842.202–72 Amended 12198
1842.270 Revised 21667
1842.801 Revised 38131
1842.7201—1842.7201 (Subpart 1842.72) Added; interim 23801
1843.101 Redesignated as 1843.7001; interim 29964
1843.101—1843.105 (Subpart 1843.1) Added; interim 23803

NOTE: **Boldface page numbers indicate 1993 changes.**

150–258 0 – 94 – 6 (10)

CHANGES OCTOBER 1, 1993 THROUGH JULY 29, 1994

TITLE 48 Chapter 18—Con.

Redesignated as 1843.7001—1843.7005 Subpart 1843.70); interim 29964
1843.102 Redesignated as 1843.7002; interim 29964
1843.103 Redesignated as 1843.7003; interim 29964
1843.104 Redesignated as 1843.7004; interim 29964
1843.105 Redesignated from 1843.7005; interim 29964
1843.7001 Redesignated from 1843.101; interim 29964
1843.7001–1843.7005 (Subpart 1843.70) Redesignated from 1843.101—1843.105 (Subpart 1843.1); heading revised; interim 29964
1843.7002 Redesignated from 1843.102; interim 29964
1843.7003 Redesignated from 1843.103; interim 29964
1843.7004 Redesignated from 1843.104; interim 29964
1843.7005 Redesignated from 1843.105; interim 29964
1845.302–1 (c) added; interim 13250
Regulation at 59 FR 13250 eff. date corrected to 3–21–94 27312
1845.302–70 Revised 12198
1846.270 (a) amended 12198
1847.200–70 Revised 12199
1852.103 (a)(1) amended 29962
1852.204–71 Removed; interim 23802
1852.204–72 Removed; interim 23802
1852.209–71 Introductory text revised 29962
1852.215–70 Amended; interim 61631
1852.215–81 Added; interim 61631
Amended 11199
1852.215–82 Added; interim 61632
1852.215–83 Added; interim 61632
1852.216–76 Revised 52449
1852.216–77 Added 52449
(d) added 21668
1852.216–83 Amended 52450
1852.216–84 Amended 52450
1852.216–85 Revised 52450
1852.216–88 Added 52450
1852.216–89 Added; interim 22521
Introductory text revised; interim 29964
1852.225–74 Removed 29962
1852.225–75 Removed 29962
1852.228–72 Revised; interim 54051
1852.228–76 Revised; interim 54052
1852.228–78 Added; interim 54051
1852.231–71 Added 12199
1852.234–70 Added; interim 58794
Amended 10080
1852.234–71 Added; interim 58794
Amended 10080
1852.237–71 Amended 12199
1852.239–70 Added 59189
Corrected 62556
1852.242–70 Amended 21668
1852.242–73 Added; interim 23802
1852.242–74 Added; interim 23802
1853.204–70 Heading amended; (o) removed 10079
1853.242–72 Revised 38132
1870.103 Appendix I amended 12199
1870.303 Appendix I amended 54300
Appendix I amended; interim 61632, 61633, 61634
Appendix I amended 10079, 11200, 12199
1870.501—1870.503 (Subpart 1870.5) Added; interim 58795
1870.502 Amended 10080
1870.503 Appendix I corrected 68687
Appendix I amended 10081
1871 Added; eff. in part to 6–30–97 54300
1871.102 (b) added (effective date pending) 54301

Chapter 28—Department of Justice (Parts 2800—2899)

2801.601 Revised 68774
2801.601–70 Removed 68775
2801.602–70 Revised 68775
2801.603 Revised 68776
2801.603–2 (d)(3) correctly revised 13661
2802.102 (a) revised 68778
2806.304 (a) amended 68778
2806.501 (b) revised 68779
2806.502 Revised 68779
2807.102 (b) revised 68779
2807.103 (a) revised 68779
2807.170–1 (a) amended 10080
2807.7001 (b)(1) amended 68779

Chapter 61—General Services Administration Board of Contract Appeals (Parts 6100—6199)

6101 Revised 69250

NOTE: **Boldface page numbers indicate 1993 changes.**

CHANGES OCTOBER 1, 1993 THROUGH JULY 29, 1994

Chapter 99—Cost Accounting Standards Board, Office of Federal Procurement Policy, Office of Management and Budget (Parts 9900—9999)

9903.201–1 (b) introductory text and (15) revised **58801**
9903.201–2 (a)(1), (2), (b)(1), (2) and (d) revised; (a)(3) removed 58801
(a)(2) and (b)(1) corrected **65556**
9903.201–3 Amended **58802**
Corrected **61844, 65556**
9903.201–4 (c)(1) revised **58802**
Corrected **65556**
9903.202–1 (b)(1), (2) and (c) revised **58802**
9903.301 Amended **58802**

Proposed Rules:

2 ..... **69588**
4 ..... **69588**
5 ..... **69588**
7 29696
8 ..... **69588**
..... 14454
9 ..... **63494**
..... 8108, 14455
10 29696
12 ..... **69588**
13 ..... **59616, 69588**
14 ..... **59618, 69588**
..... 7714
15 ..... **59618, 64824, 69588**
..... 5750, 8108, 13164, 14457, 14458, 16388, 16389
16 ..... **69588**
19 16390
25 16391
28 16392
31 ..... 5750, 14458, 16393
32 23776
35 13164
37 29696
42 ..... 5750, 8108, 14459
44 16393
45 ..... 14460, 14461, 14462, 14464
46 ..... 5750, 14466
47 14467
49 ..... **69588**
51 14454
52 ..... **59618, 63492, 63494, 64826, 69588**
..... 5750, 13164, 14454, 14455, 14459, 14462, 14464, 14467, 14468, 16389, 16390, 16391, 16392, 16393, 23776
53 ..... **69588**
209 ..... **58315, 58316, 60244**
..... 35895
211 ..... 31584, 33253
215 31189
217 ..... **58317**
219 15151
225 ..... 17756, 19753
227 ..... 31584, 33253
235 ..... **58673**
242 ..... **58315, 58317, 60244**
245 ..... 12223, 26185, 28327
252 ..... **58316, 60244**
..... 12223, 15151, 28327, 31584, 33253, 35895
300—399 (Ch. 3) 3040
500—599 (Ch. 5) 8589
516 5561
519 2345
538 8590
546 32405
552 ..... 2345, 5561, 6231, 8590, 32405
837 ..... **54548**
852 ..... **54548**
871 6942
900—999 (Ch. 9) 9682
904 ..... **63553**
912 ..... 5751, 9277
917 ..... **63553**
926 35294
927 14593
936 ..... **63553**
939 ..... **63556**
943 ..... **63553**
951 14593
952 ..... **63553**
..... 5751, 9277, 14592, 35294
970 ..... **63553**
..... 5751, 9277, 14593, 35294
1200—1299 (Ch. 12) 4622
1400—1499 (Ch. 14) 9718, 36108
1807 24104
1815 ..... 9951, 24104
1819 5974
1831 33254
1837 ..... 9951, 18518
1846 7966
1852 ..... 5974, 7966, 9951, 18518, 33254
1901—1953 (Ch. 19) 16390, 18090
5419 21954
5452 ..... 21954, 21956
9903 15695
9904 ..... **58959**
..... 26774
9990—9999 (Ch. 99) 26772

NOTE: **Boldface page numbers indicate 1993 changes.**

CHANGES OCTOBER 1, 1993 THROUGH JULY 29, 1994

TITLE 49—TRANSPORTATION

Subtitle A—Office of the Secretary of Transportation (Parts 1—99)

1.22 Revised 10061
1.23 Revised 10062
1.25 (b) amended 10063
1.26 (a) revised 10063
1.43 (c) amended 10061, 10063
1.45 (e)(2) amended....10061
1.47 (p)(2) amended....10061
1.48 (cc) amended....10061
1.56 Revised 10063
1.56a Revised 10063
1.56b Added 10064
1.57 (q) added 32134
1.57b Heading revised....10064
1.63 Heading and introductory text amended....10064
1.65 (c)(1) amended....10061
(c) introductory text amended 10064
1.66 (x) removed; (z) added 36988
7.11 Amended 10061
7.53 (c) amended....10061
7.97 (e) amended....10061
7 Appendix D revised....65824
8.11 (b)(1) amended 10061, 10064
10 Authority citation revised....67697
10.61 (a) amended....67697
10 Appendixes A and D amended 67697
Appendix A corrected 13662
19 Added; interim 15639
28.170 (i) amended 10061
37 Nomenclature change....63101
37.3 Amended....63101
37.7 (b) revised....63101
37.9 (d) revised....63102
37.15 Added 17447
37.47 (c)(1) revised 63102
37.51 (c)(1) revised 63102
37.87 (d) redesignated as (e); new (d) added....63102
37.165 (g) revised....63103
37.167 (j) added 63103
37 Appendix A amended 38211
38 Authority citation revised....63103
38.113 Amended 63103
38.125 (d)(2) revised 63103
40 Authority citation revised....7354
40.1—40.19 Designated as Subpart A and revised 7354
40.21—40.39 Designated as Subpart B....7355
40.25 (f)(10) revised 7355
40.29 (b)(2) revised; (b)(3) added 7356
40.33 (e), (f) and (g) revised; (h) redesignated as (i); new (h) added 7356
40.51—40.83 (Subpart C) Added....7357

Chapter I—Research and Special Programs Administration, Department of Transportation (Parts 100—199)

107 Authority citation revised....51527
Clarification 53626
Filing requirements 22132
107.117 (a) amended....51527
107.101—107.123 (Subpart B) Appendix B amended 51527
107.202 (d) amended....51527
107.315 (c) and (d) amended....51527
107.327 (a)(1)(iii) amended....51527
107.502 (f)(1) corrected; CFR correction....30530
107.601 (e) amended 32932
107.606 (d) amended....51527
(f) amended....32932
107.608 (a) revised....32932
107.620 (c) redesignated as (d); new (c) added....32932
171 Authority citation revised....51527
Clarification 53626
Filing requirements 22132
171.6 (b)(2) table amended....51527
171.7 (a)(3) table amended 28490, 38052
171.8 Amended....51528
Amended 38052
171.9 (b)(4) amended....51528
171.12 (b)(5) revised 38052
171.14 (b)(5) removed; (b)(6)(iii) added....66303
171.15 Authority citation removed....51528
172 Authority citation revised....51528
172.101 Table amended....51528, 51529
Appendixes A and B amended 51531
Table amended....28491, 38052
Table corrected....35411, 37537
172.101 Appendix A amended....31823, 31824
172.102 (c)(1), (3) and (5) amended 51531
(c)(1) and (3) introductory text amended 28493
(c)(3) amended 38064

NOTE: Boldface page numbers indicate 1993 changes.

CHANGES OCTOBER 1, 1993 THROUGH JULY 29, 1994

172.202 (a)(2) amended **51531**
172.203 (k) introductory text, (3), (4)(iii) and (iv) amended **51531**
172.322 (b) and (e)(2) revised 38064
172.400a (a)(6) amended **51531**
172.406 (a)(2) and (e)(1) amended **51531**
172.420 (a) illustration corrected; CFR correction 30530
172.422 (a) illustration corrected; CFR correction 30530
172.514 (c)(3) amended; (c)(4) added 38064
172.521 (a) illustration corrected; CFR correction 30530
172.525 (b) amended **51531**
172.526 (b) amended **51531**
172.546 (a) illustration corrected; CFR correction 30530
172.556 (b) amended **51531**
(a) illustration corrected; CFR correction 30530
173 Authority citation revised **51531**
Clarification **53626**
173.2 Table amended **51531**
173.3 (c) introductory text amended **51531**
173.4 (a) introductory text, (2) introductory text and (11) amended **51531**
173.7 (a) introductory text amended **51532**
173.10 (d) and (e) amended **51532**
173.21 (b) and (j) amended **51532**
173.22 (a)(3)(i) amended **51532**
173.24 (d) amended 38064
173.24a (b)(4)(i) amended **51532**
173.25 (a) introductory text amended **51532**
173.31 (c)(9) amended **51532**
173.32 (d) and (e)(1)(ii) revised 38064
173.33 (c)(4) and (d)(1) amended 1786
Regulation at 59 FR 1786 effective date confirmed 12861
173.34 (e)(16) introductory text and (v) amended **51532**
(e)(15)(i) revised; (v) and (17)(ii) amended 28493
173.35 Added 38064
173.56 (b)(2) introductory text and (i) amended **51532**
173.57 (a) introductory text amended **51532**
173.62 (b) amended **51532**
173.115 (a) introductory text and (2) amended **51532**
173.124 (b)(2) amended **51532**
173.127 (a) amended **51532**
173.128 (a) introductory text amended **51532**
173.132 (b)(1) amended **51532**
173.133 (b)(1)(ii) amended **51532**
173.136 (a) introductory text amended **51532**
173.151 (b)(2) amended **51532**
173.159 (g)(1) amended **51532**
173.225 (b) table amended **51532**
(b) table amended 28493
(b) table amended; (e)(5) added 38065
173.240 (d) added 38067
173.241 (d) added 38067
173.242 (d) added 38067
173.243 Heading revised; (d) and (e) added 38068
173.247 (g)(1)(ii) and (iii)(B) amended **51532**
(g)(1)(iii)(B) revised 28493
173.301 (g)(5) amended **51532**
173.302 (h) amended 28493
173.304 (d)(3)(i) amended **51532**
(g) amended 28493
173.306 (i) introductory text amended **51532**
(a)(3) introductory text amended 28493
173.315 (a) table amended **51532**
173.318 (b)(3)(ii) amended **51532**
173.323 (f) amended **51532**
173.417 (b)(2)(ii) Table 5 amended **51533**
173.420 (a)(2)(i) and (b) amended 28493
173.433 (b)(4) amended **51533**
173 Appendixes B, D and E amended **51533**
174 Authority citation revised **51533**
174.1 Amended **51533**
174.25 (a)(2)(ii) amended **51533**
(c) amended 28493
174.55 (c) amended **51533**
174.82 (a) amended **51533**
174.290 Heading amended **51533**
174.430 Amended **51533**
174.700 (c) table amended **51533**
175 Authority citation revised **51533**
175.320 (a) table and (c) introductory text amended **51533**
176 Authority citation revised **51533**

NOTE: **Boldface page numbers indicate 1993 changes.**

CHANGES OCTOBER 1, 1993 THROUGH JULY 29, 1994

TITLE 49 Chapter I—Con.

176.5 (b) introductory text amended **51533**
176.83 (f)(4) amended **51533**
(c)(2)(ii) illustration and (iii) illustration corrected; CFR correction 30530
(c)(2)(iv) illustration and (v) illustration corrected; CFR correction 30531
176.100 Amended **51533**
176.118 (b) amended **51533**
176.410 (c)(2) amended **51533**
177 Authority citation revised **51533**
177.825 Revised **51533**
177.834 (j) amended **51533**
177.838 (g) amended **51533**
177.857 (d) amended **51533**
177.858 (b)(1) amended **51533**
178 Authority citation revised **51533**
Clarification **53626**
178.39–9 (a) amended **51533**
178.39–14 (b) amended **51534**
178.46–12 (e) redesignated as (c) **51534**
178.53–9 (b) amended **51534**
178.55–20 (a) introductory text amended **51534**
178.56–3 Amended **51534**
178.56–11 (a) amended **51534**
178.60–24 (a) amended **51534**
178.61–8 (c)(2) amended **51534**
178.61–20 (b) amended **51534**
178.251 Removed 38068
178.251–1 Removed 38068
178.251–2 Removed 38068
178.251–3 Removed 38068
178.251–4 Removed 38068
178.251–5 Removed 38068
178.251–6 Removed 38068
178.251–7 Removed 38068
178.252 Removed 38068
178.252–1 Removed 38068
178.252–2 Removed 38068
178.252–3 Removed 38068
178.253 Removed 38068
178.253–1 Removed 38068
178.253–2 Removed 38068
178.253–3 Removed 38068
178.253–4 Removed 38068
178.253–5 Removed 38068
178.270–5 (d) amended **51534**
178.270–11 (d)(1) amended **51534**
178.337–1 (f) amended **51534**
178.337–16 (b)(2) amended **51534**
178.338–10 (c) amended **51534**
178.338–19 (c) amended **51534**
178.345–14 (b)(11) amended **51534**
178.352–2 (a) amended **51534**
178.352–6 (a)(2) amended **51534**
178.362–2 (e)(5) amended **51534**
178.503 (a)(9), (d)(2)(ii) illustration and (3) illustration revised 28493
178.505 (b)(1) amended 28494
178.506 (b)(1) amended 28494
178.509 (b)(4) amended 28494
178.511 (b)(1) amended 28494
178.516 (b)(3)(i) introductory text amended **51534**
178.518 (a)(2) amended **51534**
178.600 Amended **51534**
178.601 (g)(7) amended 28494
178.603 (a) table amended **51534**
178.605 (d)(1) amended **51534**
(b) amended 28494
178.606 (b) amended 28494
178.700—178.710 (Subpart N) Added 38068
178.800—178.819 (Subpart O) Added 38075
179 Authority citation revised **51534**
Amended **51534**
179.101–1 (a) table amended **51534**
179.105–4 (a) introductory text amended **51534**
179.105–7 (b) amended 28494
179.203–1 (a) amended **51534**
180 Authority citation revised **51534**
Clarification **53626**
180.350—180.352 (Subpart D) Added 38079
180.405 (f)(2) introductory text amended **51534**
(b) and (c)(1) table amended 1786
Regulation at 59 FR 1786 effective date confirmed 12861
180.407 (f)(1)(i)(C) amended **51534**
180.413 (d)(1)(i), (ii) and (iii) amended 1786
Regulation at 59 FR 1786 effective date confirmed 12861
180.417 (a)(3) heading amended 1786
Regulation at 59 FR 1786 effective date confirmed 12861
190.9 Added 17280
192.3 Amended 17281
192.9 Revised 17281
192.150 Added 17281
192.453 Revised; eff. 2–11–95 6584
192.603 (b) revised; eff. 2–11–95 6584
192.605 Revised; eff. in part 2–11–95 6584

NOTE: **Boldface page numbers indicate 1993 changes.**

CHANGES OCTOBER 1, 1993 THROUGH JULY 29, 1994

192.615 (d) redesignated as 192.616; eff. 2–11–95 6585
192.616 Redesignated from 192.615(d); eff. 2–11–95 6585
192.706 (a) removed; (b) introductory text, (1) and (2) redesignated as introductory text, new (a) and new (b); eff. 2–11–95 6585
192.723 (b)(1) amended **54528**
(b)(2) revised **54529**
Heading and (a) revised; eff. 2–11–95 6585
192.727 Heading and (a) revised; eff. 2–11–95 6585
192.729 Removed; eff. 2–11–95 6585
192.733 Removed; eff. 2–11–95 6585
192.737 Removed; eff. 2–11–95 6585
193.2015 Removed 17281
194.416 (a) revised; (h) redesignated as (i); new (h) added 33397
195 Authority citation revised 17281
195.1 (b)(5), (7) and (8) revised; (b)(6) amended 33395
(b)(3) and (c) revised 35470
195.2 Amended 17281, 33395, 33396, 35471
195.3 (a) revised; (b)(1) through (5) and (c)(1) through (4) redesignated as (b)(2) through (6) and (c)(2) through (5); new (c)(2)(iii) and new (iv) redesignated as (c)(2)(v) and (vi); new (b)(1), (c)(1), new (2)(iii) and new (iv) added 33396
195.5 (a)(1) and (4) revised 33396
195.8 Amended 17281
195.50 (f) revised 33396
195.52 (a)(3) revised 33396
195.56 (a) amended 17281
195.58 Amended 17281
195.106 (e) amended 17281
(b) revised 33396
(c) amended 33397
195.112 (c) amended 33396
195.120 Revised 17281
195.204 Amended 33397
195.212 (b)(3)(ii) amended 33396
195.228 (b) revised 33397
195.234 (e) introductory text and (g) revised 33397
195.246 (b) revised 33397
(b) corrected 36256
195.248 (a) table amended; (b) introductory text revised 33397
(a) corrected 36256
195.260 (e) amended 17281
195.262 (d) revised 33397
195.300 Revised 29384
195.300—195.310 (Subpart E) Heading revised 29384
195.302 Revised 29384
(b) and (c) introductory text revised 35471
195.303 Added 29384
195.304 (a) and (b) introductory text amended 29385
(b) introductory text revised 33397
195.306 (b) introductory text revised 29385
(a) revised; (d) added 35471
195.308 Amended 29385
195.310 (a) amended 29385
195.401 (c) revised 35471
195.402 (c)(14) added; eff. in part 2–11–95 6585
195.406 (a)(3) amended; (a)(5) revised 29385
(a)(1) revised 33397
195.412 (a) revised 33397
195.413 (a) amended 33396
195.414 (b) and (c) revised 35471
195.416 (a) revised; (h) redesignated as (i); new (h) added 53397
199 Common preamble **68194**
Authority citation revised **68260**
Heading revised 7430
199.1—199.25 Designated as Subpart A 7430
199.1 (a) amended **68260**
199.23 (a)(2) revised **68260**
199.25 Added **68261**
199.200—199.245 (Subpart B) Added 7430

Chapter II—Federal Railroad Administration, Department of Transportation (Parts 200—299)

207 Added 6587
214.103 (b) and (c) revised 30883
214.111 Revised 30883
214.113 (b) revised; (c) removed 30883
214.115 (b) revised 30883
214.117 (b) revised 30884
217 Common preamble **68194**
217.13 (d) removed **68235**
219 Common preamble **68194**
Nomenclature change; eff. 1–1–95 7457

NOTE: **Boldface page numbers indicate 1993 changes.**

CHANGES OCTOBER 1, 1993 THROUGH JULY 29, 1994

TITLE 49 Chapter II—Con.

219.3 (a) introductory text and (c) revised; (b)(3) added; eff. 1-1-95 7457
219.5 Amended; eff. 1-1-95 7457
219.9 (a) amended; (c) added; eff. 1-1-95 7458
219.11 (b)(2) revised; (g) redesignated as (h); (c)(4) and new (g) added; eff. 1-1-95 7458
219.15 Removed; eff. 1-1-95 7458
219.23 Heading, (a) and (b) revised; (d), (e) and (f) added; eff. 1-1-95 7458
219.101 (a)(2)(ii) revised; (a)(3) and (4) added; eff. 1-1-95 7459
219.104 (a), (d) and (e) revised; (f) and (g) added; eff. 1-1-95 7459
219.107 Added; eff. 1-1-95 7460
219.201 (a)(1)(iii), (2)(ii) and (b) revised; eff. 1-1-95 7460
219.203 (a)(1) revised; (d)(2) amended; eff. 1-1-95 7460
219.205 (a) revised; eff. 1-1-95 7460
219.206 Added; eff. 1-1-95 7461
219.209 (a)(1) amended; (c) added; eff. 1-1-95 7461
219.211 (a), (c) and (d) amended; (e) and (h) revised; eff. 1-1-95 7461
219.213 (a) and (b) revised; eff. 1-1-95 7461
219.300 Added; eff. 1-1-95 7461
219.301—219.309 (Subpart D) Heading revised; eff. 1-1-95 7461
219.301 (b)(1), (f) and (g) removed; (b) introductory text, (2) introductory text and (c) introductory text revised; eff. 1-1-95 7461
219.302 Added; eff. 1-1-95 7462
219.303 Revised; eff. 1-1-95 7462
219.307 Removed; eff. 1-1-95 7462
219.309 Removed; eff. 1-1-95 7462
219.501—219.505 (Subpart F) Heading revised; eff. 1-1-95 7462
219.501 Revised 7462
219.503 Revised; eff. 1-1-95 7462
219.505 Heading revised; (a) designation and (b) removed; eff. 1-1-95 7462
219.601—219.605 (Subpart G) Heading revised; eff. 1-1-95 7462
219.601 Heading, (b)(2)(iii) concluding text and (7) revised; (c) amended; eff. 1-1-95 7462
219.603 Heading revised; (a) designation, (b) and (c) removed; eff. 1-1-95 7463
219.605 Heading revised; (b) amended; eff. 1-1-95 7463
219.607 Added; eff. 1-1-95 7463
219.608 Added; eff. 1-1-95 7464
219.609 Added; eff. 1-1-95 7464
219.611 Added; eff. 1-1-95 7464
219.701—219.713 (Subpart H) Heading revised; eff. 1-1-95 7464
219.703 Heading revised; eff. 1-1-95 7464
219.707 Heading revised; (a) amended 7464
219.708 Added 7464
219.713 Removed; eff. 1-1-95 7464
219.715 Added; eff. 1-1-95 7464
219.801 (Subpart I) Added; eff. 1-1-95 7465
219.803 (Subpart I) Added **68235**
219.901—219.905 (Subpart J) Added; eff. 1-1-95 7466
219 Appendix D added **68237**
Appendix D2 added **68250**
Appendix D3 added; eff. 1-1-95 7468
Appendix D4 added; eff. 1-1-95 7477
229 Authority citation revised 24963
229.133 (b) revised; interim 24963

Chapter III—Federal Highway Administration, Department of Transportation (Parts 300—399)

Chapter III Interpretation **60734**
301 Inseason adjustments 36719
350.11 (a) revised; interim 5264
350.21 (d)(3) added; interim 5264
350 Appendix C amended; interim 5264
382 Added 7505
383 Authority citation revised 26028
383.5 Amended 26028
383.37 (a) and (b) amended; (c) added 26028
383.51 (d) redesignated as (e); new (d) added 26028
383.53 Revised 26028
384 Added 26039
390.3 (f)(6) removed; eff. 1-1-95 8752
390.5 Amended **59196, 67375**

NOTE: **Boldface page numbers indicate 1993 changes.**

CHANGES OCTOBER 1, 1993 THROUGH JULY 29, 1994

Amended; eff. 1-1-95 8752
Amended 26028
391 Common preamble **68194**
391.15 (d) added 26028
391.31 (a) revised; eff. 1-1-95....8752
391.35 (a) revised; eff. 1-1-95....8752
391.43 Amended; (e) introductory text and (g) revised **59196**
391.51 (a) revised; eff. 1-1-95....8752
391.68 Added; eff. 1-1-95 8752
391.73 Added; eff. 1-1-95 8752
391.83 (a) revised; eff. 1-1-95....8753
391.87 (h) revised....**68222**
391.93 Revised....7514
391.125 Added....7514
392 Authority citation revised....34711
392.5 Heading, (a)(1), (2), (3) and (b)(2) revised 7515
392.22 (b)(1) introductory text, (2)(i) and (ii) revised; (b)(1)(iv) added; (b)(2)(vii) and authority citation removed....34711
392.71 Added....**67375**
393 Authority citation revised....34712
393.7 Added 34712
(b)(2) through (6) added 34718
393.42 (b)(4) removed....25574
393.67 (a)(6) added; eff. 1-1-95....8753
393.95 (f)(2), (g) and (j) revised; (f)(3) added....34712
393.102 (b) revised; (g) removed 34718
395.2 Amended....7515
395.8 (a) introductory text revised; eff. 1-1-95 8753
396.3 (b) introductory text revised; eff. 1-1-95 8753
396.11 (d) revised; eff. 1-1-95....8753

Chapter V—National Highway Traffic Safety Administration, Department of Transportation (Parts 500—599)

526 Authority citation revised....25576
526.1 (b) and (c) revised....25576
526.2 Introductory text revised 25576
526.3 Heading, introductory text and (a) introductory text revised 25576
526.4 Removed....25576
526.5 Introductory text and (a) revised....25576
531.5 (b)(2) revised **62295**
533.5 (a) Table IV added 16323
541 Appendixes A and A-I revised **63298**
Appendix A-II revised....**63299**
Appendix A revised....31163
Appendixes A-I and A—II revised 31164
542 Revised 21672
543.5 (a) revised....10758
543.6 (a)(1) revised....10758
544 Appendix A revised....**63301**
Appendixes B and C revised **63302**
555 Authority citation revised....**58104**
555.9 (c)(1) revised **58104**
571 Petition denied....2755, 14569, 27506
Technical correction 19753
Authority citation revised 37175
571.103 Amended 11006
571.108 Amended....**52026, 64169, 65676**
Corrected 3164
571.111 Regulation at 57 FR 57000 confirmed....**53666**
Amended **60402**
571.120 Amended 25578
571.121 Amended....6909
Figure 1 revised 6911
Amended; eff. 10-20-94 18323
571.131 Amended; interim 26761
571.203 Amended **63304**
571.207 Amended; eff. 10-19-94 37167
571.208 Amended; eff. 9-1-95....**52926**
Figure 5 added; eff. 9-1-95 ....**52927**
Amended; eff. 9-1-97 ....**59191, 59193**
Amended 11203, 17994, 25827
Compliance date amended....35636
571.209 Amended 17994
Compliance date amended....35636
571.213 Amended....7647, 15863, 37175, 37177
Corrected....14452
571.217 Amended 22999
571.301 Amended **51788**
571.303 Added; eff. 9-1-95 19659
582 Petition denied 13630
583 Added....37330
591.5 (f)(1) revised; (g) removed; interim....31560
591.6 (c) revised; (e) removed; (f) and (g) redesignated as (e) and (f); interim....31560
591.7 (c) amended; interim 31560
591.8 (a) amended; (d)(2)(i) redesignated as (d)(2); (d)(2)(ii) removed; interim....31560
591.9 (a) amended; interim....31560
591 Appendix B removed; interim 31560

NOTE: **Boldface page numbers indicate 1993 changes.**

CHANGES OCTOBER 1, 1993 THROUGH JULY 29, 1994

TITLE 49 Chapter V—Con.

592.6 (a) amended; interim 31560

Chapter VI—Federal Transit Administration, Department of Transportation (Parts 600—699)

604.9 (b)(8)(iv) revised **52685**
613 Authority citation added; subpart authority citations removed **58079**
613.100 (Subpart A) Revised **58079**
613.200 (Subpart B) Revised **58079**
614 Added; interim **63485**
Technical correction **64374**
625.8 Corrected 36720
626 Removed **63485**
650.2 Amended 36722
650.9 (b)(8), (11), (14), (15), (16), (c)(2), (5) and (6) revised 36722
650.21 (a)(1), (b)(1), (4)(ii), (iii) and (c) revised 36723
650.24 (c)(1) revised 36723
651.9 (b)(1), (d) and (e)(2) introductory text revised 36726
651.20 (a)(3)(i), (4)(i)(A), (c)(3)(i), (ii), (d)(3)(i), (ii), (e)(1)(iv) and (f)(4) revised 36726
651.22 (c)(1)(i) heading, (B) and (d)(2)(ii) revised 36727
651.27 (a) heading, (1), (2) and (4) revised 36727
653 Revised 7589
654 Added 7549
665 Authority citation revised **58733**
665.3 (d) revised; interim **58733**
665.5 Amended; interim **58734**
675 Temporary regulations 36727

Chapter VIII—National Transportation Safety Board (Parts 800—899)

826.2 Revised 30531
826.6 (b)(1) revised 30531
826.21 (b) introductory text revised 30532
826.24 (a) revised 30532
826.31 Revised 30532

Chapter X—Interstate Commerce Commission (Parts 1000—1399)

1002 Regulation at 58 FR 7748 eff. 10–1–93 ..... **52027**
1002.2 (f) table amended 4844
1017 Regulation at 58 FR 7748 eff. 10–1–93 ..... **52027**
1018 Regulation at 58 FR 7748 eff. 10–1–93 ..... **52027**
1033 Revised **60144**
1035 Revised **60797**
1039.11 (a) table revised **53434**
1051 Authority citation revised 2303
Interpretation 14570
1051.2 (a) introductory text and (1) through (11) redesignated as (a)(1) introductory text and (i) through (xi); new (a)(2) and (3) added 2303
Regulation at 59 FR 2303 eff. date delayed to 4–2–94 6221
1053 Added 2303
Regulation at 59 FR 2303 eff. date delayed to 4–2–94 6221
Interpretation 14570
1056 Nomenclature change 34392
1056.2 (a)(3) revised 2305
1056.18 Revised 2305
1145.9 Existing text redesignated as (a); (a) heading and (b) added **53667**
1180.0 Amended **63104**
1180.2 (b) revised **63104**
1180.4 (b)(1)(iv) revised **63104**
1180.6 (b) introductory text revised; (c) added **63104**
1180.9 Introductory text revised **63104**
1207 Removed 5110
1249.1 Revised 5110
1249.2 (a), (b)(1), (4) and (c) revised; (b)(5) added 5111
1312 Regulation at 58 FR 7748 eff. 10–1–93 ..... **52027**
Authority citation revised 2304, 4844
Technical correction 11557
Interpretation 14570
1312.14 (a)(4) added 2304
Heading revised 4844
Regulation at 59 FR 2304 eff. date delayed to 4–2–94 6221
1312.20 (h)(1) revised 10305
1312.41 Added 4844
1313 Regulation at 58 FR 7748 eff. 10–1–93 ..... **52027**
1314 Regulation at 58 FR 7748 eff. 10–1–93 ..... **52027**

Proposed Rules:

23 ..... **52050, 63153**
27 ..... **63154**
..... 31818

NOTE: **Boldface page numbers indicate 1993 changes.**

CHANGES OCTOBER 1, 1993 THROUGH JULY 29, 1994

37 ..... **52735**
..... 31818, 37208
38 37208
40 7367
107 15602
171 ..... 15602, 36488
172 ..... **52574, 59224**
..... 36488
173 ..... **52574**
..... 36488
174 ..... **59224**
175 ..... **59224**
..... 36488
176 ..... **59224**
..... 36488
177 ..... **59224**
..... 36488
178 36488
179 ..... **52574**
192 ..... **59431, 68382**
..... 5168, 13300, 30567
194 ..... 30755, 32178
195 ..... 2802, 30567
199 7614
212 3051
215 11238
219 ..... 7482, 7614
234 3051
382 ..... 7528, 7614
383 36338
390 ..... **51800**
391 ..... **65634**
..... 1366, 5376
392 1366
393 ..... 1706, 2811
396 ..... **64923**
..... 1366
500—599 (Ch. V) **60828**
533 16324
541 35082
552 ..... **57579, 60419**
..... 37021
554 ..... **60419**
571 ..... **54099, 57975, 59226, 63321, 65156, 67909, 68846**
..... 281, 10779, 11750, 11962, 12225, 13535, 14830, 16788, 17324, 17325, 17326, 18090, 18091, 21740, 23184, 23662, 25590, 30756, 34405, 35298, 35300, 35670, 35672, 38581
572 ..... **54099**
..... 18091
573 ..... **60419**
575 ..... **59226**
..... 33254, 38038
576 ..... **19686, 60419**
577 ..... **60419**
580 23186
583 ..... **61042, 62415, 63327**
653 7614
659 ..... **64856**
..... 9460
821 ..... **54102**
1002 ..... 11240, 29586
1011 11240
1023 ..... 27002, 32178
1039 ..... **54317, 54318, 54320, 54321, 54323**
1063 ..... **51603, 57978**
1105 ..... **51800, 60164, 68383**
1121 ..... **51800, 60164, 68383**
1130 11240
1152 ..... **51800, 60164, 68383**
1181 ..... **65695**
1182 ..... **65695**
1186 ..... **65695**
1188 ..... **65695**
1312 ..... **64717, 68108**
..... 2347, 16164, 26777
1314 ..... 16164, 26777, 19686, 21907, 21913

TITLE 50—WILDLIFE AND FISHERIES

Chapter I—United States Fish and Wildlife Service, Department of the Interior (Parts 1—199)

14.12 (j) and (k) amended; (l) added 33212
14.106 (a) amended 36719
15 Revised **60536**
16 Authority citation revised **58979**
16.13 Revised **58979**
17 Petition findings 30254, 37439
17.11 (h) table amended **53804, 53807, 54065, 65095, 68486**
(h) table amended 4856, 5498, 10584, 13397, 13836, 17998, 31095, 36995
(h) table amended; eff. 1-31-94 through 9-28-94 5310
(h) table amended; eff. 4-18-94 to 12-14-94 18327
17.12 (h) table amended **52030, 62049, 68480**
(h) table amended 14371, 5509, 8141, 9327, 9936, 10323, 13840, 14493, 15345, 32937, 35864
17.21 (g)(1) introductory text revised **68325**
17.41 (b) added **65095**
17.84 (c)(1), (4), (5)(iii), (6), (9), (10) and (11) correctly re-

NOTE: **Boldface page numbers indicate 1993 changes.**

CHANGES OCTOBER 1, 1993 THROUGH JULY 29, 1994

TITLE 50 Chapter I—Con.

vised; (c)(5)(iv) correctly added; CFR correction **52031**
17.95 (b) amended 4856
(c) amended 5845
(c) corrected 9032
(e) amended 10905, 10914, 13397
17.108 (a)(3) through (6) and illustration revised; (a)(7) removed 24658
18.121—18.129 (Subpart J) Added; eff. 12–16–93 through 6–16–95 ..... **60410**
20 Temporary regulations **65656**
21.29 (k) amended 11204
24.12 (a) and (e) amended **68543**
(e) redesignated as (g) and amended; new (e) and (f) added 14121
32.7 Amended 6685, 6688
32.20 Amended 6688
32.22 Amended 6688
32.23 Amended 6689
32.24 Amended 6689
32.25 Amended 6685
32.28 Amended 6690
32.29 Amended 6691
32.30 Amended 6691
32.31 Amended 6691
32.32 Amended 6685, 6692
32.34 Amended 6685, 6692
32.37 Amended 6692
32.39 Amended 6685, 6693
32.40 Amended 6693
32.41 Amended 6693
32.42 Amended 6693
32.43 Amended 6694
32.44 Amended 6694
32.45 Amended 6694
32.47 Amended 6694
32.49 Amended 6686
32.50 Amended 6694
32.51 Amended 6695
32.52 Amended 6695
32.53 Amended 6686
32.55 Amended 6695
32.56 Amended 6696
32.57 Amended 6698
32.60 Amended 6698
32.62 Amended 6698
32.63 Amended 6698
32.64 Amended 6699
32.66 Amended 6686
32.67 Amended 6686, 6699
32.69 Amended 6700
36.3 Revised 38314
36.33 Revised 38314
36.39 (j) added; interim; eff. 6–25–94 through 9–30–94 24566
85 Revised 11206
100 Policy statement 36063
100.24 (a)(1) table and (2) table amended 27463
(a)(2) table corrected 28922
100.25 (b)(2)(i) introductory text, (iv) introductory text and (f) revised; (m)(1) table amended **61811**
Revised; eff. 7–1–94 through 6–30–95 29036
100.26 Regulation at 58 FR 31289 eff. date extended to 12–31–95; interim 32925
100.27 Regulation at 58 FR 31294 eff. date extended to 12–31–95; interim 32925, 28922

Chapter II—National Marine Fisheries Service, National Oceanic and Atmospheric Administration, Department of Commerce (Parts 200—299)

204.1 (b) table amended (OMB numbers) **59401**
Regulation at 58 FR 33567 confirmed 13894
215 Harvest quotas **58297**
215.32 (b) revised 35474
216 Temporary regulations 8142
Finding of conformance 15655
216.3 Amended 16145, 35865
216.4 (b)(1) through (h) removed; (b) introductory text revised **65134**
216.15 (f) added **58297**
216.24 (a)(1), (b)(1)(iii) heading and (v) amended; (d)(2)(vii)(C)(*I*) introductory text and ((*i*)(*D*) revised **63539**
(d)(2)(viii) introductory text, (A) introductory text, (B), (C) and (E) amended **63540**
(e)(3)(i)(A)(*I*) revised 16145
(e) heading and (9) revised 30306
Note amended; eff. 6–17–94 through 9–1–95 31165
(e)(1) redesignated as (e)(1)(i); (e)(1)(ii) added 35865
216.110—216.113 (Subpart I) Removed **65134**
217 Temporary regulations 23169
Temporary restrictions 29545

NOTE: **Boldface page numbers indicate 1993 changes.**

CHANGES OCTOBER 1, 1993 THROUGH JULY 29, 1994

217.12 Amended **54067**
Amended; interim 10586
222.23 (a) amended 450, 31095
226.13 Added 28805
226.22 Added **68551**
226 Table 3 and Figure 5 added **68552**
Table 2 amended 30716
227 Temporary regulations 23169
Temporary restrictions 29545
227.4 (e) removed; (f), (g) and (h) redesignated as (e), (f) and (g) 450
227.12 (a)(3) Table 1 amended **53139**
(a)(3) illustration revised **53141**
(a)(3) corrected **58594**
227.21 (a), (b)(1) and (2) amended 450
227.72 (e)(4)(ii) and (iii) redesignated as (e)(4)(iii) and (iv); new (e)(4)(iv) introductory text revised; new (e)(4)(ii) added **54067**
(e)(5) heading and (i) revised **54068**
(e)(4)(i)(G)(*2*) redesignated as (e)(4)(i)(G)(*2*)(*i*); (e)(4)(i)(G)(*2*)(*ii*) added 25829
(e)(4)(i)(I) added; (e)(4)(iv)(A) revised; interim 33449
(e)(3)(i) and (ii)(B) revised 33699
227 Figures 10 and 11 added **54069**
Figure 12a added 25830
Figure 12b added 25831
228.51—228.57 (Subpart F) Added; eff. 3–3–94 through 3–3–99 5126
229 Regulation at 54 FR 21921 eff. date extended to 4–1–94 ..... **51789**
Regulation at 54 FR 21921 eff. date extended to 5–1–94 17048
Added; eff. 6–17–94 through 9–1–95 31165
Heading correctly added 34899
229.1 (b) amended **51789**
(b) amended 17049
282.2 Regulation at 58 FR 33567 confirmed and amended 13894
282.3 Regulation at 58 FR 33567 confirmed 13894
282.5 Regulation at 58 FR 33567 confirmed 13894
282.6 Regulation at 58 FR 33567 confirmed 13894
282.8 Regulation at 58 FR 33568 confirmed 13894
282.9 Regulation at 58 FR 33568 confirmed 13894
282.14 Regulation at 58 FR 33568 confirmed 13894
282.15 Regulation at 58 FR 33568 confirmed 13894
285 Harvest quotas **53434**
Temporary regulations **53668, 63104**
285.2 Amended; interim 17725
285.22 (a), (d) introductory text, (1), (2), (e) introductory text, (f) introductory text and (i) amended; (e)(1) revised; interim 17725
285.23 (c)(1) and (2) revised; interim 17726
285.24 (e) added; interim 17726
285.26 Introductory text revised; interim 17726
285.29 (a) and (b)(1) revised; interim 17726
285.31 (a)(28), (30) and (37) revised; (c) removed; interim 17726

Chapter III—International Regulatory Agencies (Fishing and Whaling) (Parts 300—399)

301 Temporary regulations **51253**
Revised 22526
Inseason adjustments 24359, 30307, 37721, 37722, 37723, 33699, 33700, 35474, 35475
Fishery management measures 24964
Temporary regulations 29207
301.7 (f) revised 27242
301.11 (g) revised 27242
371 Inseason adjustments **54307**
380.2 Amended 11730
380.20 Revised 25835
380.23 (c), (e) introductory text, (f) introductory text, (g), (h) introductory text, (1), (2), (i), (k) introductory text and (3) revised; (k)(5) added 25835
380.24 (f) introductory text, (2), (g)(1) introductory text, (ii) and (2) revised; (f)(3), (g)(1)(iii) and (iv) added; (g)(1)(i) amended 25836
380.26 (d) through (h) revised 25836
380.27 (c) and (d) revised; (e) added 25837
380.28 Added 11730
380.30 Added 25837
380 Figure 2 added 25837
Figure 3 added 25840

NOTE: **Boldface page numbers indicate 1993 changes.**

CHANGES OCTOBER 1, 1993 THROUGH JULY 29, 1994

TITLE 50

Chapter VI—Fishery Conservation and Management, National Oceanic and Atmospheric Administration, Department of Commerce (Parts 600—699)

601.37 (a) revised, interim 11559
605.24 Comment period extended to 11-26-93; interim **57968**
611 Fishery management measures 685, 7647, 7656
Technical correction 13769
625 Harvest quotas **59196, 61844, 62050, 65134, 68555**
Harvest quotas ...257, 3320, 10586, 15863, 26971, 29207
625.2 Amended **65937**
625.6 (a)(1) through (4), (b) and (c) revised; (a)(5) redesignated as (a)(6); new (a)(5) added; interim 11935
625.8 (c)(2) revised; interim 11936
Corrected 19146
(a)(6), (7) and (9) revised; (e) added 28810
625.20 Regulation at 58 FR 27215 and 39680 terminated; regulation at 58 FR 49940 corrected **52685**
Regulation at 58 FR 45076 eff. date extended through 12-31-93 ....**62556**
(f) added **65937**
(c) revised 28810
625.22 Revised; interim 18757
625.24 (c) removed; (d) and (e) redesignated as (c) and (d); new (e) and (f) added 28810
625.25 (d) revised **65938**
(a) revised; interim 18757
(d) revised 28810
625.28 Added 28811
630 Temporary regulations ...32136, 36090
630.24 Regulation at 58 FR 33569 confirmed **58509**
638.5 (o), (p) and (q) added; interim; eff. 5-16-94 through 8-14-94 25345
(r), (s) and (t) added; interim 32939
638.27 Added; interim; eff. 5-16-94 through 8-14-94 25345
640.7 (n) amended **61845**
641 Temporary regulations 22760
641.1 (b) revised 970
641.2 Amended 971
641.4 (a)(1), (4), (b)(1), (2) introductory text, (xi), (xiii)(B), (h), (i) and (k) revised; (b)(2)(xiii)(C) and (xiv) removed; (o) added; eff. in part 2-7-94 through 2-7-97 971
(h)(1) revised; (n)(3) added; eff. in part 1-1-94 through 12-31-94 and 1-1-94 through 2-9-94 ....**68326**
(b)(2)(xiii)(B) correctly designated 3749
(a)(1) through (5) and (c) through (o) redesignated as (a)(1)(i) through (1)(v) and (d) through (p); new (a)(1) heading, (2), (c) and (n)(3) added; (b) heading, new (d) through (i) and (p)(4) revised; new (m) introductory text, (1), (2), (n)(2) and (p) introductory text amended 6590
641.5 (b), (c), (f), (g) and (i) revised 971
(d) revised 6591
Regulation at 59 FR 6591 eff. date corrected to 3-9-94 10675
641.6 Heading and (a) through (e) revised 972
641.7 (u) revised; (w) and (x) added; eff. in part 1-1-94 through 12-31-94 and 1-1-94 through 2-9-94 ....**68326**
(a), (b), (g), (i), (k), (l) and (s) revised; (y) through (cc) added 972
(a), (b) and (c) revised; (y) amended; (bb) and (cc) redesignated as (cc) and (dd); new (bb) added 6591
641.21 (d) heading revised; (d)(4) and (5) added; eff. 1-1-94 through 12-31-94 ....**68326**
(a)(1) and (b) revised 972
641.22 (b)(2)(i), (ii), (iii) introductory text, (A), (5) and (6) revised; (b)(3) introductory text amended; (b)(7) added 973
641.23 (a)(3) and (b)(3) amended; (c) and (d) added 973
641.24 (a) and (g) revised; (c)(1) amended 973
641.27 (a) amended 974
641.28 Revised 974

NOTE: **Boldface page numbers indicate 1993 changes.**

CHANGES OCTOBER 1, 1993 THROUGH JULY 29, 1994

641.30 Added; eff. 1-1-94 through 2-9-94 68326
641 Appendix A amended 974
642 Temporary regulations 51579, 58327
Temporary regulations 257, 4255, 5962, 8868
642.7 (u) added 58511
642.25 (a)(1)(i) suspended; (a)(1)(iii) added; interim; eff. through 1-3-94....51791
Regulation at 58 FR 51791 eff. date extended to 3-31-94....69273
642.31 Added 58511
646.1 (b) revised....27244
646.2 Amended 27244
646.4 (b)(2)(vi)(A) and (B) amended; (b)(2)(vi)(C) removed 27244
646.5 (d) introductory text and (4) revised....27244
646.7 (kk) revised; (mm) redesignated as (ss); new (mm) through (rr) added....27244
646.20 Revised 27245
646.21 (j) added 27245
646.23 (a)(4) added; (b)(3) revised 27245
646.24 Revised 27245
646.25 Redesignated as 646.27; new 646.25 added 27245
646.26 (d) added 27245
646.27 Redesignated as 646.28; new 646.27 redesignated from 646.25....27245
646.28 Redesignated from 646.27 27245
646 Figure 2 removed; Figure 3 redesignated as Figure 2....27246
649 Revised 31943
649.20 (b) revised 68556
(b) revised....26455
650 Revised....2763
Temporary regulations....2777
650.9 (b)(13) and (c)(14) suspended; (b)(25), (26), (c)(8) and (9) added; interim; eff. 3-4-94 through 4-30-94....11007
650.20 Suspended; interim; eff. 3-4-94 through 4-30-94....11007
650.21 (b)(3)(i) suspended; (b)(3)(iv) added; interim; eff. 3-4-94 through 4-30-94....11007
650.30 Added; interim; eff. 3-4-94 through 4-30-94....11007
(a) corrected....14370
651 Technical correction....55116
Revised; eff. in part to 4-2-94 9884
651.2 Amended; eff. 1-3-94 through 4-2-94....28
Amended....22762, 26976
651.7 (a)(3) through (7) and (b)(15) through (21) added; (b)(11) suspended; eff. 1-3-94 through 4-2-94....28
651.9 Regulation at 59 FR 9884 eff. date extended in part to 6-30-94....15656
(a)(13) and (e)(31) revised 26976
(a)(11), (12), (e)(33) and (34) revised....32136
651.20 (g) added; eff. 1-3-94 through 4-2-94....29
(b)(3)(vi) added....5129
(a)(2) and (5) corrected 10588
(a)(2) and (5) revised; interim 15657
651.21 (a) introductory text, (1), (2) and (3) suspended; (c) added; eff. 1-3-94 through 4-2-94....29
(b)(6) added; (b)(3)(i) suspended; interim; eff. 4-3-94 through 6-30-94....15657
(b)(3) revised....32136
651.22 (b)(1)(i), (3)(ii), (iv), (7), (c)(1)(i) heading, (A), (E) and (F) revised; (b)(3)(i) amended 22762
651.27 Regulation at 59 FR 9884 eff. date extended in part to 6-30-94....15656
(b) revised....32136
651.28 Added; eff. 1-3-94 through 4-2-94....29
651.29 Added; eff. 1-3-94 through 4-2-94....29
651.32 (a), (b)(1) and (2) revised 26976
(a)(1)(iii) table corrected....35056
651 Figure 2 suspended; Figure 6 added; eff. 1-3-94 through 4-2-94....29
Figure 6 added 5130
Figure 4 added 26978
652 Temporary regulations 59197
Harvest quotas....6221
658 Temporary regulations ...24660, 34582
659 Added....57751
661 Inseason adjustments 53143
Fishery management measures 59197

NOTE: **Boldface page numbers indicate 1993 changes.**

CHANGES OCTOBER 1, 1993 THROUGH JULY 29, 1994

TITLE 50 Chapter VI—Con.

Inseason adjustments....28014
Temporary regulations....31170
661 Appendix amended....**68064**
Appendix amended ...23013, 23015, 23016
662.2 Amended....18978
662.20 (a) revised....18978
663 Restrictions....**52031, 64169**
Fishery management measures....685, 23638
Restrictions....25832, 29736
Temporary regulations....33700
663.7 (q) amended; interim....700
(o) amended; eff. 4-8-94 through 12-31-96....17493
663.23 (b)(2) heading and (c)(1) heading revised; (c)(2) redesignated as (c)(3); (b)(2) introductory text and new (c)(2) added; interim....700
(b)(4) added; eff. 4-8-94 through 12-31-96....17493
663.24 Removed; interim....701
663.31 Amended; interim....701
663.33 (f)(2) suspended 12-29-93 to 4-1-94....259
(d)(1) amended; interim....701
Suspension at 59 FR 259 extended through 4-14-94....15345
(g) revised....17735
663.35 (b)(1), (2)(i) and (ii) amended; interim....701
663.36 (b)(1) amended; interim....701
663.37 (b)(1) amended; interim....701
663.41 (c)(2) and (3) amended; interim....701
663 Appendix amended; interim....701
669 Heading revised....**53146**
669.1 Revised....**53146**
669.2 Amended....**53146**
669.4 Amended....**53148**
669.6 (a), (e)(1) introductory text, (2) and (3) amended....**53148**
669.7 Revised....**53147**
669.20—669.25 (Subpart B) Revised....**53147**
669.23 (b)(1) revised....11560
671.20 Removed....28281
672 Inseason adjustments....**51791**
Temporary regulations....**52032, 53668, 60801, 65556**
Prohibition of retention....**53148**
Temporary regulations....4256, 5736, 6912, 8868, 11209, 12551, 13894, 15134, 17737, 21946, 26761, 28811, 29208, 29548, 33212, 35056, 37180, 37723
Fishery management measures....7647
Technical corrections....17848
672.2 Amended....9422
672.3 Revised....**59401**
672.7 (n) added....9423
(o) added....18761
672.20 (i) introductory text and (1) through (5) redesignated as (i)(1) through (6); new (i)(1) and (2) revised; (i)(7) added....**57753**
(f)(1)(i) and (h)(1) suspended; eff. 2-7-94 to 5-11-94; (f)(3) and (h)(3) added; interim....6225
(g)(1)(i)(A), (ii), (2) and (4)(ii) revised....10589
(i)(1) and (6) revised....14122
Regulation at 59 FR 6225 eff. date extended through 8-9-94....24965
(f) and (h)(1) revised....38134
672.24 (e)(1) table and (2) table amended....**53142**
672.27 (g) added....18761
(a) amended; (b), (c)(1)(ii)(D), (iii)(C) and (D) revised; (c)(1)(ii)(E), (iii)(E), (F), (iv) and (v) added....22136
675 Temporary regulations....**51253, 52033, 52451, 53148, 54529, 58297, 58802, 60145, 65292, 65556, 69273**
Regulation at 58 FR 50857 eff. date corrected....**58593**
Prohibition of retention....**59413**
Fishery management measures....**61031**
Recordkeeping and reporting requirements....3000
Temporary regulations....4009, 8142, 8869, 10082, 13662, 15346, 16570, 17738, 22762, 23172, 24360, 24361, 26144, 26145, 27246, 28811, 29208, 29737, 29964, 30307, 32386, 33920, 34392, 34583, 35056, 35057, 35638
Fishery management measures....7656, 32385
Technical correction....13769
Apportionment....21673
675.2 Amended....9423, 18762
675.3 Revised....**59402**
675.7 (o) added....9423
(p) added....18762

NOTE: **Boldface page numbers indicate 1993 changes.**

CHANGES OCTOBER 1, 1993 THROUGH JULY 29, 1994

675.20 (j) introductory text and (1) through (5) redesignated as (j)(1) through (6); new (j)(1), (2) and (5) revised; (j)(7) added **57753**
(a)(3) introductory text revised; eff. 1-1-95 ..... **59402**
(a)(2)(iv), (v) and (3)(iv) added 4012
(h)(2), (6) and (i)(1) suspended; (h)(7), (8) and (i)(3) added; eff. 2-7-94 to 5-11-94 6226
(j)(1) and (6) revised 14123
(c)(3) and (4) revised; (c)(6) added 18762
Regulation at 59 FR 6226 eff. date extended through 8-9-94 24965
(h)(2) and (i)(1) revised 38135
675.21 (a)(4) and (c)(1)(iii) removed; (a)(5), (6), (7) and (c)(1)(iv) redesignated as (a)(4), (5), (6) and (c)(1)(iii); new (a)(4), (b)(1) introductory text, (2)(i) and new (c)(1)(iii) revised 18763
675.22 (h) added; interim; eff. 8-15-94 through 11-12-94 35479
675.23 (c) suspended; (f) added; eff. 2-7-94 to 5-11-94 6226
(c) revised 38135
675.24 (f)(1)(i), (ii), (2)(i) and (ii) tables amended **53142**
675.25 (g) added 18763
Revised 22137
Existing text suspended; (a) through (d) added; interim; eff. 8-15-94 through 11-12-94 35479
675.27 (e)(4) revised; (h) added 25349
676 Added; eff. in part 1-1-95 ..... **59402**
Temporary regulations 701
Fishery management measures 7647, 7656
Technical correction 13769
676.25 Added 28283
678 Temporary regulations 25350
Harvest quotas 33450
678.2 Amended; interim **68558**
Regulation at 58 FR 68558 comment period extended 3321
678.7 (p) revised; (x) added; interim **68558**
Regulation at 58 FR 68558 comment period extended 3321
678.21 (c) added; interim **68558**
Regulation at 58 FR 68558 comment period extended 3321
681 Harvest quotas 6912
681.30 (c)(2)(ii) revised 35270
683.28 Added; interim 32939
685.2 Amended 26982
685.4 (b) introductory text revised 26982
685.5 (l) revised; (u) through (x) added; interim **67701**
(e) through (h) revised; (r) through (x) redesignated as (n) through (t); new (u) through (x), (y) and (z) added 26982
685.9 Revised 26983
(c)(4) corrected 28449
685.11 Revised **67701**
(a) amended 18501, 26984
685.13 Revised 26984
685.15 Revised 26984
685.17 Revised 26984
685.18 Added 26984
685.23 Removed; new 685.23 redesignated from 685.24 26986
685.24 Redesignated as 685.23; new 685.24 redesignated from 685.25; (a)(1) and (f) introductory text revised 26986
685.25 Redesignated as 685.24; new 685.25 redesignated from 685.26 and revised 26986
685.26 Redesignated as 685.25 26986
685 Figure 1 added 26987

Proposed Rules:

1—199 (Ch. I) 9718, 36108
14 ..... **59978**
..... 12578
15 ..... 12784, 15966, 28826
17 ..... **51302, 51604, 52058, 52059, 52063, 52740, 53696, 53702, 53904, 54549, 55036, 58534, 59979, 62086, 62623, 62624, 62629, 63328, 63560, 64281, 64828, 64927, 65097, 65325, 65696, 68383, 68623**
..... 44, 48, 53, 288, 852, 862, 869, 997, 3067, 3326, 3811, 3824, 3825, 3829, 3830, 4887, 4888, 5311, 5377, 7968, 8163, 8165, 8450, 9720, 10364, 10607, 11755, 13302, 13472, 13691, 14378, 14382, 14496, 15361, 15366, 15696, 16792, 18350, 18353, 18652, 18774, 23824, 24106, 24112, 24117, 24678, 25024, 25875, 26476, 27257, 28328, 28329, 28508, 29778, 31620, 31970, 32178,

NOTE: **Boldface page numbers indicate 1993 changes.**

CHANGES OCTOBER 1, 1993 THROUGH JULY 29, 1994

TITLE 50 *Proposed Rules:—Con.*

32946, 33484, 33724, 34784, 35089, 35303, 35304, 35305, 35307, 35496, 35584, 35674, 35896, 35900, 36737, 37738, 38424, 38426
20 ..... **63488**
..... 11838, 16762, 29700, 35566
21 ..... **63488**
22 30892
23 3832
24 13921
32 ..... **53703**
..... 36342, 36348, 37134
36 ..... **68012**
..... 23043, 24567
200—299 (Ch. II) 28838, 35674
215 ..... **53320, 58680, 64285, 68848**
..... 25024
216 ..... **53320, 58680, 59007, 60829, 64285, 68848**
..... 17082
222 ..... **53320, 53703, 58680, 64285, 68848**
..... 3068, 35089
227 ..... **53703, 57770, 58318, 59230, 65961, 68108**
..... 3067, 3068, 3662, 21744, 27527, 36158, 37213
228 ..... **53491**
261 ..... 18091, 23095
262 ..... 18091, 23095
263 ..... 18091, 23095
267 ..... 18091, 23095
285 ..... **59008, 67761**
..... 2813, 3838, 4265, 30896, 31621
301 ..... **67762**
..... 2649, 15700, 23664
400—499 (Ch. IV) 9718, 36108
611 ..... **60575, 60584, 64798**
622 ..... **53172**
625 ..... **53172, 64393**
..... 5384, 8592
628 ..... **53172**
630 ..... **59008, 67761, 68109**
..... 3328, 3838, 4265, 29779
638 ..... **65327**
..... 2347, 24679
641 ..... **52063, 52073, 52474, 55116, 57771, 59230, 68385**
..... 16611, 21746, 27258, 30389
642 ..... **54108**
..... 23681, 28330
644 ..... 5978, 9720, 15882, 30903, 35308
646 ..... **53183**
..... 5562, 9721
649 ..... **53172**
..... 8451, 11029
650 ..... **53172, 63329**
651 ..... **52073, 53172, 57774, 59232, 61671**
..... 5563, 6232, 10608, 13472, 13923, 18092, 19157, 24118, 25026
652 ..... **53172, 58681**
654 ..... 15151, 33947
655 ..... **53172**
658 9724
661 ..... **57978**
..... 3327, 4895
663 ..... 8896, 9171
671 ..... 8595, 10365, 23664, 24679, 26780, 28827
672 ..... **57979, 59980, 60575, 64798, 68848**
..... 2817, 23044, 23664, 24679, 26780, 28827
675 ..... **53497, 57803, 57979, 59980, 60584, 65574, 68386, 68848**
..... 2817, 14383, 23044, 23664, 24679, 26780, 28827
676 ..... 5979, 23664, 24679, 24680, 28048, 28827, 31189, 33272
677 23664
678 ..... **59008, 67761**
..... 3838
681 38426
685 ..... 4898, 9050

Additions to Table I, July 1994

This table lists the sections of the U.S. Code, U.S. Statutes at Large, Public Laws, and Presidential documents which are being added to Table I as a result of authority citations carried in the **Federal Register** during January through July. Recent legislation is carried by public law number.

Table I is in the CFR Index and Finding Aids revised as of January 1, 1994. Additions during 1993 are in the December 1993 LSA (List of CFR Sections Affected).

In order to determine the **Federal Register** page number of a parallel CFR citation, consult this LSA and the appropriate Annual Issue of the LSA for that CFR title.

U.S. Code:

2 U.S.C.
- 437 ..... 11 Part 9008
- 438 ..... 11 Parts 107, 9008

5 U.S.C.
- 504 ..... 10 Part 12
- 533 ..... 29 Part 1910
- 551—557 ..... 46 Part 501
- 552 ..... 10 Part 1102
  - 12 Part 1402
  - 32 Part 516
  - 44 Part 2
- 552b ..... 10 Part 1101
  - 39 Part 11
- 553 ..... 12 Part 1102
  - 49 Part 1053
- 556 ..... 7 Part 1
- 701—706 ..... 46 Part 501
- 2903 ..... 46 Part 501
- 5514 ..... 12 Parts 608, 1408
  - 36 Part 705
- 5520a ..... 5 Part 582
- 5701—5709 ..... 12 Part 412
- 6304 ..... 46 Part 501
- 7301 ..... 5 Parts 5801, 7301
  - 22 Part 1001
  - 32 Parts 83, 84
- 7351 ..... 29 Part 0
  - 32 Parts 83, 84
- 7353 ..... 29 Part 0
  - 32 Parts 83, 84
- 8913 ..... 48 Part 1642

5 U.S.C. Appendix
- App. ..... 5 Part 5801
  - 29 Parts 0, 100
  - 32 Parts 83, 84
- 1 ..... 44 Parts 2, 10

7 U.S.C.
- 1a ..... 17 Parts 1, 3, 4, 21, 33, 166, 190
- 2 ..... 17 Part 166
- 4 ..... 17 Parts 3, 30, 32
- 4a ..... 17 Parts 3, 140
- 6c ..... 17 Part 156
- 61 ..... 17 Part 19
- 12 ..... 17 Part 12
- 13c ..... 17 Part 3
- 15 ..... 17 Part 143
- 16a ..... 17 Part 3
- 136 ..... 7 Part 321
- 136a ..... 7 Part 321
- 154 ..... 7 Part 300
- 162 ..... 7 Part 300
- 167 ..... 7 Part 300
- 301 ..... 7 Part 1980
- 428a ..... 36 Part 254
- 1314b–2 ..... 7 Part 723
- 1314i ..... 7 Part 723
- 1362 ..... 7 Part 723
- 1431e ..... 7 Part 250
- 1622 ..... 9 Part 98
- 1623 ..... 7 Part 4285
- 1989 ..... 7 Part 25, 1944
- 2011—2032 ..... 7 Part 283
- 2011—2032 ..... 7 Part 283
- 2201 ..... 7 Part 4285
- 4201—4209 ..... 7 Part 658

8 U.S.C.
- 1101 note ..... 28 Part 65
- 1153 note ..... 22 Part 42
- 1181 ..... 8 Part 223
- 1182 ..... 8 Part 223
- 1186B ..... 8 Part 216
- 1187 ..... 8 Part 212
- 1225—1227 ..... 8 Part 223
- 1227 ..... 8 Part 212
- 1251 ..... 8 Part 223

10 U.S.C.
- 113 ..... 32 Parts 367, 369, 379, 384
- 131 ..... 31 Part 347
- 133 ..... 32 Part 384
- 133a ..... 32 Part 369
- 136 ..... 32 Parts 246, 343, 344
- 138 ..... 32 Part 367
- 142 ..... 32 Part 379
- 801 et seq. ..... 32 Part 552
- 1089 ..... 32 Part 516
- 1141 et seq. ..... 32 Part 88
- 1151 ..... 32 Part 254
- 1598 ..... 32 Part 254
- 2036 ..... 32 Part 516

2410c ....32 Part 254
2687 note ....32 Parts 90, 91
7420 ....15 Part 787
7430 ....15 Part 787
12 U.S.C.
93a ....12 Part 27
357 ....12 Part 201
635 ....12 Part 412
1441a ....12 Part 1630
1715b ....24 Part 291
1715l ....24 Part 248
1715z-9 ....24 Parts 251, 252, 255
1789 ....12 Part 792
1828 ....12 Part 567
1831i ....12 Part 225
1831p-1 ....12 Parts 225, 303
1843 ....12 Part 225
1972 ....12 Part 225
2209 ....12 Part 611
2241 ....12 Part 600
2242 ....12 Part 600
2243 ....12 Part 650
2244 ....12 Part 600
2245 ....12 Part 600
2252 ....12 Parts 608, 650
2277a-7 ....12 Parts 1402, 1408
2277a-8 ....12 Part 1402
2279aa-11 ....12 Parts 600, 650
3907 ....12 Part 225
3910 ....12 Part 225
4001—4010 ....12 Part 210
4101 note ....24 Part 248
4402 ....12 Part 231
13 U.S.C.
8 ....22 Part 503
15 U.S.C.
57a ....16 Part 453
77e ....17 Part 200
77q ....17 Part 200
77u ....17 Part 200
78e ....17 Part 200
78g ....17 Part 200
78h ....17 Part 200
78k ....17 Part 200
78q-1 ....17 Part 200
78t-1 ....17 Part 200
78u ....17 Part 200
80b-5 ....17 Part 200
272 et seq. ....15 Parts 285, 286
1673 ....5 Part 582
1693 ....12 Part 205
2665 ....40 Parts 195, 700
3704b-2 ....15 Part 1180
16 U.S.C.
1a-2 ....36 Part 13
470 ....32 Part 552
484a ....36 Part 254
1361 et seq. ....50 Part 229
1431 et seq. ....15 Part 925
1531—1543 ....32 Part 552
1620 ....7 Part 1
3837 et seq. ....7 Part 703
4301—4309 ....36 Part 290
4306 ....36 Part 261
4307 ....36 Part 261
17 U.S.C.
111 ....37 Parts 252, 801, 803
116 ....37 Part 254
118 ....37 Part 253
119 ....37 Parts 257, 258
702 ....37 Part 256
801 ....37 Parts 252, 253, 254, 255
801—803 ....37 Part 251
802 ....37 Part 256
803 ....37 Parts 252, 253, 255
1007 ....37 Part 259
18 U.S.C.
208 ....29 Part 100
219 ....32 Part 516
474 ....31 Part 601
2510 et seq. ....15 Part 787
3013 ....28 Part 540
3571 ....28 Part 540
3572 ....28 Parts 540, 545
3582 ....28 Part 571
3621 ....28 Parts 512, 527
3622 ....28 Parts 512, 527
3624 ....28 Parts 512, 527
3663 ....28 Part 540
19 U.S.C.
1202 ....19 Parts 102, 141
1321 ....19 Part 128
1431 ....19 Part 123
1498 ....19 Parts 111, 141
1624 ....19 Part 102
1677f ....19 Part 207
2251—2252 ....19 Part 206
20 U.S.C.
1070a-16 ....34 Part 644
1070a-21—1070a-27 ....34 Part 693
1091 ....34 Part 600
1099a—1099a-3 ....34 Part 667
1099b ....34 Parts 600, 602
1099c ....34 Parts 600, 668
1134r—1134r-6 ....34 Part 641
1141 ....32 Part 206
21 U.S.C.
105 ....9 Part 98
114a ....9 Part 79
136 ....9 Parts 95, 98
136a ....9 Parts 95, 98
321 ....21 Part 109
379e ....21 Parts 1—1299, 166
801 et seq. ....32 Part 552
22 U.S.C.
1472 ....22 Part 503
2658 ....22 Part 145
3201 et seq. ....15 Part 787
23 U.S.C.
101 ....23 Part 720

103 ....23 Part 420
133 ....23 Part 420
134 ....23 Part 420
303 ....23 Part 420
315 ....23 Part 650
25 U.S.C.
2 ....25 Parts 67, 225
9 ....25 Parts 67, 225
1901—1952 ....25 Part 23
26 U.S.C.
170 ....26 Part 20
197 ....26 Part 1
664 ....26 Part 1
1274A ....26 Part 1
1368 ....26 Part 1
1391 ....24 Part 597
2701 ....26 Part 25
6091 ....26 Part 25
6662 ....26 Part 1
7520 ....26 Parts 1, 20, 25
7651 et seq. ....40 Part 76
7805 ....26 Part 31
9009 ....11 Part 9008
28 U.S.C.
50 ....32 Part 516
509 ....28 Parts 31, 603
510 ....28 Parts 31, 36, 603
513 ....32 Part 516
515 ....32 Part 516
543 ....28 Parts 600, 603
32 Part 516
2672 ....24 Part 17
29 Part 100
29 U.S.C.
437 ....29 Parts 403, 404, 405, 408, 409
438 ....29 Part 409
772 ....34 Part 385
774 ....34 Part 385
794 ....24 Part 9
1911 ....29 Part 1918
30 U.S.C.
185 ....15 Part 787
811 ....30 Parts 58, 72
813 ....30 Part 72
957 ....30 Parts 58, 72
961 ....30 Parts 58, 72
1201 et seq. ....30 Parts 872, 873, 874, 875, 876
31 U.S.C.
321 ....31 Part 601
3321 ....31 Part 206
3327 ....31 Part 206
3328 ....31 Part 206
3332 ....31 Part 206
3335 ....31 Part 206
3701—3719 ....7 Part 792
12 Parts 608, 1408
3711 ....7 Part 3711
3716—3719 ....7 Part 792
3716 et seq. ....30 Part 230
3720A ....29 Part 1650
30 Part 230
40 Part 13
41 Part 105–57
3721 ....46 Part 501
3728 ....7 Part 792
6503 ....31 Part 206
7501 ....43 Part 12
9701 ....9 Part 98
42 Part 417
33 U.S.C.
1203 note ....33 Part 26
1223 ....33 Part 161
1318 ....40 Part 9
1321 ....40 Part 112
1342 ....40 Part 9
1361 ....40 Part 112
2716 ....33 Parts 130, 131, 132, 137, 138
38 U.S.C.
501 ....38 Part 14
5502 ....38 Part 14
7721 note ....38 Part 17
39 U.S.C.
202 ....39 Part 11
203 ....39 Part 11
204 ....39 Part 11
205 ....39 Part 11
207 ....39 Part 221
401 ....39 Part 11
402 ....39 Part 11
403 ....39 Part 11
1003 ....39 Part 11
3013 ....39 Part 11
3626 ....39 Part 111
40 U.S.C.
318—318c ....32 Part 228
486 ....48 Part 1642
41 U.S.C.
414 ....46 Part 501
418 ....46 Part 501
42 U.S.C.
263a ....42 Part 417
290 ....32 Part 516
706 ....42 Part 51a
1320a–1 ....42 Part 413
1320c–4 ....42 Part 405
1395cc ....42 Part 498
1395dd ....42 Parts 489, 1003
1395mm ....42 Part 1003
1395ss ....42 Part 1003
1395u ....42 Part 405
1395ww note ....42 Part 413
1395x ....42 Part 489
1396b ....42 Part 1003
1437a ....24 Part 905
1437dd ....24 Part 905
1437f note ....24 Parts 792, 880, 881, 883, 884, 886, 982
1441a ....24 Part 291
1473e ....24 Part 945

1480 ..... 7 Part 25
1490e ..... 7 Part 1944
1786 ..... 7 Part 248
1973gg–1 et seq. ..... 11 Part 8
1980 ..... 7 Part 1944
2139a ..... 15 Part 787
2161 ..... 10 Part 710
2201 ..... 5 Part 5801
10 Part 830
2296a et seq. ..... 10 Part 765
2651 ..... 32 Part 516
3535 ..... 24 Parts 9, 55, 574, 597, 792, 907, 945, 953, 982
34 Part 386
3543 ..... 24 Part 570
4001—4128 ..... 24 Part 55
4332 ..... 24 Part 50
4633 ..... 23 Parts 710, 720
4651—4655 ..... 23 Parts 710, 713, 720
4652—4655 ..... 23 Part 713
5301 et seq. ..... 24 Part 953
5841 ..... 5 Part 5801
6103 ..... 28 Part 42
6212 ..... 15 Part 787
6914b–1 ..... 40 Part 238
7191 ..... 10 Part 830
7412 ..... 40 Part 68
7521 ..... 40 Parts 85, 89
7522 ..... 40 Part 89
7523 ..... 40 Part 89
7524 ..... 40 Parts 79, 89
7525 ..... 40 Parts 85, 89
7541 ..... 40 Part 89
7542 ..... 40 Part 89
7543 ..... 40 Parts 85, 89
7547 ..... 40 Parts 85, 89
7549 ..... 40 Part 89
7550 ..... 40 Part 89
7601 ..... 40 Parts 68, 76, 89
7701 ..... 44 Part 362
7705c ..... 44 Part 362
9608 ..... 33 Part 138
11361 ..... 24 Part 862
12186 ..... 28 Part 31
12501 et seq. ..... 45 Parts 2510, 2513, 2515, 2516, 2517, 2518, 2519, 2520, 2521, 2522, 2523, 2524, 2530, 2531, 2532, 2533, 2540
12601—12604 ..... 45 Parts 2525, 2526, 2527, 2528, 2529
12701 ..... 24 Part 881
13611—13619 ..... 24 Parts 880, 881, 883, 884, 888

43 U.S.C.
666 ..... 32 Part 516
1333 ..... 33 Part 147
1354 ..... 15 Part 787
1457 ..... 25 Part 83
1701 ..... 36 Part 254
1740 ..... 36 Part 254
43 Part 4700

44 U.S.C.
501—520 ..... 46 Part 501
3501—3520 ..... 46 Part 501

45 U.S.C.
231f ..... 20 Part 266
231k ..... 20 Part 266
446 ..... 49 Part 207

46 U.S.C.
466c ..... 15 Part 787
1271 et seq. ..... 46 Part 298
2103 ..... 33 Part 138
8101 ..... 46 Part 15
8901 ..... 46 Part 15
8902 ..... 46 Part 15
8903 ..... 46 Part 15
8904 ..... 46 Part 15
9102 ..... 46 Part 15
14302 ..... 33 Part 138

46 U.S.C. Appendix
801—848 ..... 46 Part 501
876 ..... 46 Part 501
1701—1720 ..... 46 Part 501

47 U.S.C.
154 ..... 47 Parts 20, 24
301 ..... 47 Parts 24, 99
302 ..... 47 Parts 24, 99
303 ..... 47 Parts 20, 24
309 ..... 47 Parts 1, 24
332 ..... 47 Parts 20, 24
544A ..... 47 Parts 15, 76

49 U.S.C.
106 ..... 14 Part 61
322 ..... 49 Parts 19, 571
1354 ..... 14 Parts 61, 65
1355 ..... 14 Parts 61, 65
1421 ..... 14 Parts 61, 65
1422 ..... 14 Parts 61, 65
1427 ..... 14 Parts 61, 65
1801—1819 ..... 29 Part 1910, 1915, 1917, 1918, 1928
2203 ..... 32 Part 855
2312 ..... 23 Part 658
2316 ..... 23 Part 658
3102 ..... 49 Parts 382, 384
10321 ..... 49 Part 1053
10767 ..... 49 Parts 1051, 1053, 1312
30111 ..... 49 Part 571
30115 ..... 49 Part 571
30117 ..... 49 Part 571
30166 ..... 49 Part 571
32304 ..... 49 Part 583

49 U.S.C. Appendix
1301 note ..... 49 Part 40
1344 ..... 14 Parts 25, 29
1354 ..... 14 Parts 25, 29, 125, 135
1355 ..... 14 Parts 25, 29, 135
1421 ..... 14 Parts 25, 29, 61
1421—1430 ..... 14 Part 125

1421—1431 ..... 14 Part 135
1422 ..... 14 Part 61
1423 ..... 14 Parts 25, 29
1424 ..... 14 Part 25
1425 ..... 14 Parts 25, 29
1427 ..... 14 Part 61
1428 ..... 14 Parts 25, 29
1429 ..... 14 Parts 25, 29
1430 ..... 14 Parts 25, 29
1434 note ..... 49 Part 40
1502 ..... 14 Parts 125, 135
1618a ..... 49 Part 40
2015 ..... 49 Part 195
2157 ..... 14 Part 91
2158 ..... 14 Part 91
2311 ..... 23 Part 657
2312 ..... 23 Part 657
2316 ..... 23 Part 657
2505 ..... 49 Parts 382, 383, 384
2701 et seq. ..... 49 Parts 382, 383, 384
2717 ..... 49 Part 40
50 U.S.C.
198 ..... 46 Part 15
401 ..... 22 Part 503
1701–1706 ..... 31 Part 565
50 U.S.C. Appendix
1—44 ..... 31 Parts 505, 515, 520
U.S. Statutes at Large:
48 Stat.
1066 ..... 47 Part 99
1082 ..... 47 Part 99
79 Stat.
195 ..... 46 Part 501
89 Stat.
871 ..... 40 Part 600
1117 ..... 36 Part 292
92 Stat.
2678 ..... 29 Part 401
3206 ..... 40 Part 600
96 Stat.
1797 ..... 20 Part 404
1801 ..... 20 Part 404
1802 ..... 20 Part 404
1808 ..... 20 Part 404
2500 ..... 20 Part 404
99 Stat.
183 ..... 10 Part 12
100 Stat.
3341 ..... 7 Part 1710
102 Stat.
908 ..... 45 Part 233
914 ..... 45 Part 233
1851 ..... 19 Part 207
2834 ..... 5 Part 630
4546 ..... 36 Part 290
4693 ..... 45 Part 233
103 Stat.
1795 ..... 45 Part 233
2489 ..... 45 Part 233
104 Stat.
143 ..... 25 Part 67
831 ..... 45 Part 233
925 ..... 45 Part 233
3244 ..... 29 Part 1917, 1926
105 Stat.
92 ..... 5 Part 630
832 ..... 28 Part 65
917 ..... 49 Part 653
1914 ..... 23 Part 657
49 Parts 392, 393
1933 ..... 49 Parts 392, 393
2002 ..... 23 Part 650
2236 ..... 12 Part 215
106 Stat.
606 ..... 45 Part 233
2315 ..... 31 Part 800
2463 ..... 31 Part 800
3712—3713 ..... 24 Part 907
4102 ..... 12 Part 650
107 Stat.
40 ..... 15 Parts 771, 774, 779, 787
739 ..... 7 Part 703
981 ..... 5 Part 531
1022 ..... 5 Part 630
1046 ..... 7 Part 4285
1312 ..... 43 Part 12
1379 ..... 43 Part 12
2057 ..... 19 Parts 102, 207
29 Part 504
40 Part 600
2115 ..... 37 Part 201
108 Stat.
3 ..... 7 Part 4285
Public Laws:
99–
570 ..... 22 Part 503
101–
138 ..... 22 Part 502
508 ..... 30 Parts 873, 886
102–
143 ..... 49 Part 654
365 ..... 49 Part 229
533 ..... 49 Part 229
103–
103 ..... 5 Part 630
Presidential Documents:
Executive Orders:
10822 ..... 22 Part 503
11912 ..... 15 Part 787
11988 ..... 24 Part 55
11991 ..... 24 Part 50
12002 ..... 15 Part 787
12058 ..... 15 Part 787
12214 ..... 15 Part 787
12356 ..... 10 Part 710
22 Part 503
12580 ..... 33 Part 138
12600 ..... 12 Parts 1102, 1402

12674 ..... 5 Parts 5801, 7301
10 Part 0
29 Parts 0, 100
32 Parts 83, 84
43 Part 12
12710 ..... 31 Part 565
12731 ..... 5 Parts 5801, 7301
10 Part 0
29 Parts 0, 100
32 Parts 83, 84
43 Part 12
12735 ..... 15 Part 787
12867 ..... 15 Parts 771, 774, 775, 778, 779, 785, 787
12868 ..... 15 Parts 771, 774, 775, 778, 779, 785, 787
12872 ..... 31 Part 580
12897 ..... 5 Part 582
Notices:
Nov. 12, 1993 ..... 15 Parts 771, 774, 775, 778, 779, 785, 787

Removals from Table I, July 1994

This table lists the sections of the U.S. Code, U.S. Statutes at Large, Public Laws, and Presidential documents which are being removed from Table I as a result of documents published in the **Federal Register** during January through July 1994.

Table I is in the CFR Index and Finding Aids revised as of January 1, 1994. Removals during 1993 are in the December 1993 LSA (List of CFR Sections Affected).

In order to determine the **Federal Register** page number of a parallel CFR citation, consult this LSA and the appropriate Annual Issue of the LSA for that CFR title.

U.S. Code:
3 U.S.C.
301 ....31 Part 580
5 U.S.C.
30 ....45 Part 46
552 ....12 Part 790
47 Part 1
552b....39 Parts 1, 8
553 ....46 Part 530
49 Part 1207
3301 ....5 Part 733
3302 ....5 Part 733
5401 et seq. ....5 Part 531
5402 ....5 Part 531
5514 ....32 Part 90
6387 ....5 Part 630
7301 ....5 Part 733
7321—7324 ....5 Part 733
7327 ....5 Part 733
5 U.S.C. Appendix
App. ....24 Part 2000
7 U.S.C.
4 ....17 Part 4
6a....17 Part 3
61 ....17 Parts 3, 4
7a....17 Part 140
12a....17 Part 12
23....17 Part 190
553....39 Part 3001
601—674....7 Part 1098
608c ....7 Part 966
612 note....7 Part 250
1314h ....7 Part 723
1377—1379 ....7 Part 723
1431 ....7 Part 250
1445 ....7 Part 723
4201 et seq. ....7 Part 658
8 U.S.C.
1101 note ....22 Part 42
1103....8 Part 223a
1153 ....22 Part 42
1181....8 Part 223a
1182....8 Part 223a
1186a....8 Part 223a
1225....8 Part 223a
1226....8 Part 223a
1227....8 Part 223a
1251....8 Part 223a
10 U.S.C.
131 ....32 Part 389
136 ....32 Parts 367, 383
858 ....28 Part 527
2208....32 Part 251
2306....32 Part 516
12 U.S.C.
178 ....12 Part 792
635 ....12 Part 412
1441a ....7 Part 1627
1715....24 Part 291
1715 et seq....24 Part 248
1715z....24 Parts 251, 252, 255
1821....7 Part 1627
1831p–1 ....12 Part 225
3331 et seq....12 Part 323
3348....12 Part 564
3909....12 Part 225
4001 et seq....12 Part 210
14 U.S.C.
85....33 Part 147
633....46 Part 12
15 U.S.C.
12 et seq....16 Part 412
13....16 Part 244
41—58....16 Part 412
45....16 Part 244
46....16 Part 244
78b ....17 Part 200
78c ....17 Part 200
78d ....17 Part 200
78eee ....17 Part 200
78f....17 Part 200
78k–1....17 Part 200
78l....17 Part 200
78s ....17 Part 200
79d ....17 Part 200
271 et seq. ....15 Part 295
272 ....15 Part 7
1392....49 Part 571

1401 ....49 Part 571
1403 ....49 Part 571
1407 ....49 Part 571
1693b ....12 Part 205
2001 ....40 Part 600
2003 ....40 Part 600
2005 ....40 Part 600
2006 ....40 Part 600
2079 ....16 Part 1500

16 U.S.C.
1454 ....15 Part 926
3801 et seq. ....7 Part 703

17 U.S.C.
702 ...37 Parts 301, 302, 303, 304, 305, 306, 307, 308, 309, 311
802 ...37 Parts 301, 302, 303, 304, 305, 306, 307, 308, 309, 311

18 U.S.C.
202 ....29 Part 100
513 ....32 Part 516
515 ....32 Part 516
543 ....32 Part 516

19 U.S.C.
1202 ....19 Part 123
1335 ....19 Part 206
1521 ....19 Part 173
2482 ....19 Part 206

20 U.S.C.
1058 ....34 Part 602
1061 ....34 Part 602
1070d–1c ....34 Part 644
1082 ....34 Parts 600, 601
1085 ....34 Parts 600, 601, 602
1088 ....34 Parts 602, 692
1089 ....34 Part 692
1091 ....34 Part 692
1141 ....34 Parts 602, 692
1221e–3 ....34 Part 692
1401 ....34 Part 602
2471 ....34 Part 602
3381 ....34 Part 602

21 U.S.C.
376 ....21 Parts 1—1299, 166
853a ....47 Part 1

22 U.S.C.
2751—2796c ....32 Part 251
5001 et seq. ....15 Part 787
5035 ....22 Parts 60, 61, 62, 63, 64, 65

23 U.S.C.
103 ....49 Part 653
307 ....23 Part 511
351 ....23 Parts 511, 650

26 U.S.C.
170 ....26 Parts 20, 25
382 ....26 Part 301
642 ....26 Parts 20, 25
6091 ....26 Part 25
6324A—6324B ....26 Part 20

28 U.S.C.
509 ....28 Part 36

29 U.S.C.
744 ....34 Part 385
776 ....34 Part 385
1579a ....20 Part 1005

31 U.S.C.
418 ....31 Part 601
483a ....22 Part 503
752 ....31 Part 348
754b ....31 Part 348
3126 ....31 Part 330
3701—3719 ....17 Part 143
9701 ....46 Part 12

33 U.S.C.
1251 et seq. ....40 Part 112
1321 ....33 Parts 130, 131
1509 ....33 Part 137
1512 ....33 Part 137
1517 ....33 Part 137
2071 ....33 Part 147
2734 ....33 Part 161

38 U.S.C.
510 ....38 Part 14
5901 ....38 Part 14

39 U.S.C.
202 ....39 Part 8
203 ....39 Part 8
205 ....39 Part 8
401 ....39 Part 8
1003 ....39 Part 8
3013 ....39 Part 8

40 U.S.C.
486 ....41 Part 101–34

41 U.S.C.
60 ....32 Part 516

42 U.S.C.
2891–3 ....45 Part 46
1320a–1 ....42 Part 413
1395dd ....42 Part 1003
1395j—1395v ....42 Part 405
1437a ....24 Parts 882, 887, 905
1437c ....24 Part 882
1437f note ....24 Part 892
1437u ....24 Part 905
1480 ....7 Part 1944
1551a ....29 Part 291
1870 ....45 Parts 610, 630
2996g ....45 Part 1601
3535 ....24 Parts 571, 892, 2000
4551—4566 ....23 Part 713
4601 note ....24 Part 42
5301 et seq. ....24 Part 571
5424 ....24 Part 3280
5601 et seq. ....28 Part 31
5814 ....10 Part 710
5815 ....10 Part 710
6721 et seq. ....31 Part 52
11361 ....24 Part 882
11401 ....24 Part 882

43 U.S.C.
161—164 ....43 Part 2510

166–169 ..... 43 Part 2510
185 ..... 43 Part 2510
201 ..... 43 Part 2510
231 ..... 43 Part 2510
373 ..... 43 Parts 230, 406
451—451k ..... 43 Part 406
502 note ..... 43 Part 423
1201 ..... 43 Parts 1720, 2070, 2510
1653 ..... 33 Part 131
1701 et seq. ..... 43 Part 4700
1815 ..... 33 Part 132
1822 ..... 33 Part 132
45 U.S.C.
228j ..... 20 Part 266
228s ..... 20 Part 266
46 U.S.C.
8105 ..... 46 Part 78
46 U.S.C. Appendix
816 ..... 46 Part 530
841a ..... 46 Part 530
1114 ..... 46 Part 501
1709 ..... 46 Part 530
1716 ..... 46 Part 530
47 U.S.C.
154 ..... 47 Part 99
301 ..... 47 Part 99
302 ..... 47 Part 99
303 ..... 47 Part 99
322 ..... 47 Parts 24, 99
503 ..... 47 Part 1
49 U.S.C.
1344 ..... 14 Parts 25, 29
1354 ..... 14 Parts 25, 29, 61, 125, 135
1355 ..... 14 Parts 25, 29, 61, 135
1421 ..... 14 Parts 25, 29, 61
1421—1430 ..... 14 Part 125
1421—1431 ..... 14 Part 135
1422 ..... 14 Part 61
1423 ..... 14 Parts 25, 29
1424 ..... 14 Parts 25, 29
1425 ..... 14 Parts 25, 29
1427 ..... 14 Part 61
1428 ..... 14 Parts 25, 29
1429 ..... 14 Parts 25, 29
1430 ..... 14 Parts 25, 29
1472 ..... 14 Part 121
1502 ..... 14 Parts 125, 135
1601 et seq. ..... 49 Part 653
1657 ..... 49 Part 526
2316 ..... 23 Part 658
10321 ..... 49 Part 1207
10751 ..... 49 Part 1207
11142 ..... 49 Part 1207
11145 ..... 49 Part 1207
12701 et seq. ..... 49 Part 383
49 U.S.C. Appendix
1421 ..... 14 Parts 61, 63, 65, 121
1422 ..... 14 Parts 61, 63, 65
1427 ..... 14 Parts 61, 63, 65
50 U.S.C.
1601—1651 ..... 31 Part 580
1701 et seq. ..... 31 Part 565
2061 et seq. ..... 44 Part 322
50 U.S.C. Appendix
5 ..... 31 Parts 505, 515, 520
2155 ..... 31 Part 800
U.S. Statutes at Large:
32 Stat.
390 ..... 43 Part 419
40 Stat.
415 ..... 31 Part 505
48 Stat.
1066 ..... 47 Part 24
1082 ..... 47 Part 24
80 Stat.
885—890 ..... 7 Parts 215, 220
86 Stat.
897 ..... 40 Part 112
88 Stat.
1561 ..... 22 Part 503
89 Stat.
901 ..... 40 Part 600
1035 ..... 43 Part 419
90 Stat.
889 ..... 43 Part 419
1211 ..... 43 Part 419
92 Stat.
865 ..... 17 Part 32
867—869 ..... 17 Part 32
98 Stat.
1797 ..... 20 Part 404
1801—1802 ..... 20 Part 404
1808 ..... 20 Part 404
104 Stat.
523 ..... 33 Part 26
105 Stat.
2208 ..... 33 Part 26
106 Stat.
4237 ..... 37 Part 201
Public Laws:
92–
583 ..... 15 Part 926
98–
181 ..... 12 Part 225
502 ..... 43 Part 12
99–
272 ..... 31 Part 51
591 ..... 7 Part 1710
100–
690 ..... 24 Part 24
102–
25 ..... 5 Part 630
103–
3 ..... 5 Part 630
Presidential Documents:
Executive Orders:
11222 ..... 10 Part 0
22 Part 1001
29 Part 100

11652 .....22 Part 503
11735 .....33 Parts 130, 131
40 Part 112
12107 .....5 Part 733
12123 .....33 Part 132
12148 .....44 Part 322
12418 .....33 Parts 130, 131, 132
12532 .....15 Part 787
12571 .....15 Part 787
12673 .....44 Part 2
12730 .....15 Parts 771, 774, 775, 778, 779, 785, 787

Notices:
Sept. 4, 1986 .....15 Part 787
Sept. 25, 1992 .....15 Parts 771, 775, 778
Sept. 26, 1991 .....15 Parts 774, 779, 785
Nov. 11, 1992.....15 Part 778
Nov. 14, 1991 .....15 Parts 771, 774, 775, 779, 785

Reorganization Plans:
No. 3 of 1968 .....40 Part 112
No. 3 of 1946 .....15 Part 7
No. 2 of 1978.....5 Part 733
44 Part 322

1993

58 FR Page

51211–51563	Oct. 1
51565–51755	4
51757–51971	5
51973–52206	6
52207–52395	7
52397–52628	8
52629–52873	12
52875–53096	13
53097–53392	14
53393–53634	15
53635–53831	18
53833–54024	19
54025–54270	20
54271–54484	21
54485–54924	22
54925–57533	25
57535–57716	26
57717–57950	27
58097–58254	28
57951–58096	29
58255–58482	Nov. 1
58483–58639	2
58641–58734	3
58735–58934	4
58935–59158	5
59159–59342	8
59343–59638	9
59639–59930	10
59931–60100	12
60101–60361	15
60363–60540	16
60541–60766	17
60769–60990	18
60991–61610	19
61611–61796	22
61797–62032	23
62033–62258	24
62259–62494	26
62495–63022	29
63023–63275	30
63277–63518	Dec. 1
63519–63884	2
63885–64100	3
64101–64364	6
64365–64454	7
64454–64668	8
64669–64869	9
64871–65097	10
65099–65276	13
65277–65525	14
65527–65656	15
65657–65863	16
65865–66245	17
66247–67302	20
67303–67624	21
67625–68014	22
68015–68290	23
68291–68503	27
68505–68713	28
68715–69168	29
69169–69684	30

1994

59 FR Page

1–240	Jan. 3
241–498	4
499–651	5
653–945	6
947–1261	7
1263–1445	10
1447–1616	11
1617–1888	12
1889–2280	13
2281–2518	14
2519–2724	18
2725–2924	19
2925–3311	20
3313–3512	21
3513–3632	24
3633–3650	25
3651–3769	26
3771–3980	27
3981–4232	28
4233–4545	31
4547–4778	February 1
4779–5070	2
5071–5312	3
5313–5514	4
5515–5696	7
5697–5927	8
5929–6211	9
6213–6529	10
6531–6863	11
6865–7191	14
7193–7628	15
7629–7892	16
7893–8118	17
8119–8379	18
8381–8515	22
8517–8822	23
8823–9063	24
9055–9380	25
9381–9611	28
9613–9916	March 1
9917–10045	2
10047–10263	3
10265–10567	4
10569–10720	7
10721–10937	8
10939–11174	9
11175–11471	10
11473–11698	11
11699–11896	14
11897–12141	15
12143–12521	16
12523–12793	17
12795–13177	18

13181–13428	21
13429–13637	22
13639–13863	23
13865–14081	24
14083–14356	25
14357–14540	28
14541–14734	29
14735–15032	30
15033–15311	31
15313–15609	April 1
15611–15825	4
15826–16088	5
16089–16510	6
16511–16767	7
16769–16960	8
16961–17221	11
17225–17452	12
17453–17674	13
17675–17916	14
17917–18290	15
18291–18469	18
18471–18797	19
18709–18941	20
18943–19124	21
19125–19625	22
19627–21618	25
21619–21915	26
21917–22112	28
22123–22489	29
22491–22721	May 2
22723–22949	3
22951–23118	4
23119–23610	5
23611–23788	6
23789–24028	9
24029–24340	10
24341–24629	11
24631–24884	12
24885–25285	13
25287–25554	16
25555–25774	17
25775–26095	18
26097–26405	19
26407–26582	20
26583–26732	23
26733–26926	24
26927–27211	25
27213–27427	26
27429–27961	27
27963–28206	31
28207–28457	June 1
28459–28757	2
28759–29183	3
29185–29350	6
29351–29534	7
29535–29710	8
29711–29936	9
29937–30276	10
30277–30500	13
30501–30662	14
30663–30861	15
30863–31105	16
31107–31502	17
31503–31915	20
31917–32073	21
32075–32307	22
32309–32646	23
32647–32869	24
32871–33192	27
33193–33412	28
33143–33639	29
33641–33895	30
33897–34342	July 1
34343–34552	5
34553–34754	6
34755–34966	7
34967–35210	8
35211–35460	11
35461–35606	12
35607–35846	13
35847–36016	14
36017–36350	15
36351–36690	18
36691–36892	19
36893–37151	20
37153–37397	21
37399–37649	22
37651–37928	25
37929–38098	26
38099–38339	27
38341–38548	28
38549–38874	29

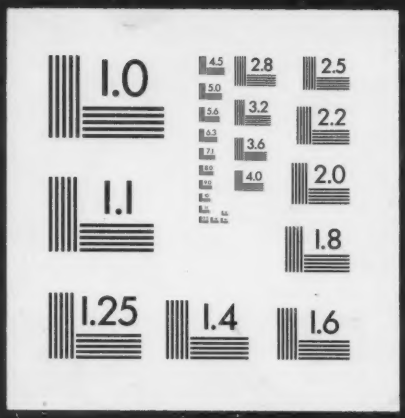
1.0
2.8
2.5
4.5
5.0
5.6
3.2
2.2
6.3
7.1
3.6
4.0
2.0
1.1
1.8
1.25
1.4
1.6

THIS PERIODICAL MIGHT BE COPYRIGHTED, IN WHICH CASE THE CONTENTS REMAIN THE PROPERTY OF THE COPYRIGHT OWNER. THE MICROFORM EDITION IS REPRODUCED BY AGREEMENT WITH THE PUBLISHER. DUPLICATION OR RESALE WITHOUT PERMISSION IS PROHIBITED.

UNIVERSITY MICROFILMS INTERNATIONAL
ANN ARBOR, MICHIGAN